

THINSCALE

ThinKiosk Client Administrator Guide V 7.5

Table of Content

Table of Content	1
1. ThinkKiosk Client Overview	2
Requirements.....	2
2. Licensing	3
Community Edition.....	Error! Bookmark not defined.
Trial.....	3
Enterprise and Enterprise Plus.....	3
3. Profile Sources	4
4. Installation	5
Silent install options.....	7
Examples.....	9
Uninstalling ThinkKiosk.....	10
5. ThinkKiosk Setup Wizard	11
ThinScale Management Server.....	11
Registration Code.....	12
Manually.....	14
6. FTP Server	20
7. Local Profile	23
8. ThinkKiosk User Interface	25
Splash Screen.....	25
Ribbon bar.....	26
Details Pane.....	27
Printers Window.....	28
Display Window.....	29
About Window.....	30
Admin Interface.....	31
9. ThinkKiosk Browser Interface	32
10. ThinkKiosk Applications Interface	33
Local Applications.....	33
Virtual Desktops / Remote Apps.....	33

1. ThinKiosk Client Overview

Requirements

- .NET Framework 4.7.2 or above
 - 4.8 Recommended
- Windows 10 1803 or higher
- At least 4 GB of RAM
- At least 500MB of free HD space
- Firewall rule allowing Secure Remote Worker to take inbound connections (created by the installer)

*******ARM-based processors are not supported**

*******Windows Insider Preview OSs are not supported**

2. Licensing

Trial

By default, when ThinKiosk 7.5 is installed, it will install a 30-day license trial for you to test the entire product. A trial license can also be used with the ThinScale Management Platform to evaluate the functionality.

When the trial expires, you must request an enterprise, enterprise plus or community license and publish this license to the client to continue to work undisturbed. You can request licensing information from sales@thinscale.com

Enterprise and Enterprise Plus SaaS

Enterprise and Enterprise Plus SaaS licenses entitle you to extra functionality. Details of these features can be found at <https://www.thinscale.com>

You can request licensing information from sales@thinscale.com

3. Profile Sources

ThinKiosk requires a profile that contains all the ThinKiosk configuration including the connections to your virtual desktops and internal settings.

The ThinKiosk Profile Editor can be used to modify the endpoint configuration.

ThinKiosk can use 3 methods to collect a profile:

1. ThinScale Management Server
2. Pull from FTP
3. Standalone configuration (Local Profile)

Note: If configured to use the ThinScale Management Server or FTP, ThinKiosk will keep a local copy of the profile it receives just in case it loses access to the profile source. This allows ThinKiosk to work offline for extended periods without interruption.

TIP: In a scenario where the Microsoft FBWF (File-based write filter) is in use, it's highly recommended the ThinKiosk installation folder is excluded.

4. Installation

Note: Installation must be performed by a user with administrator privileges.

Copy the installation media to a temporary folder on a local drive on the server and run the installation media (ThinKioskClient-7.5.x.msi)

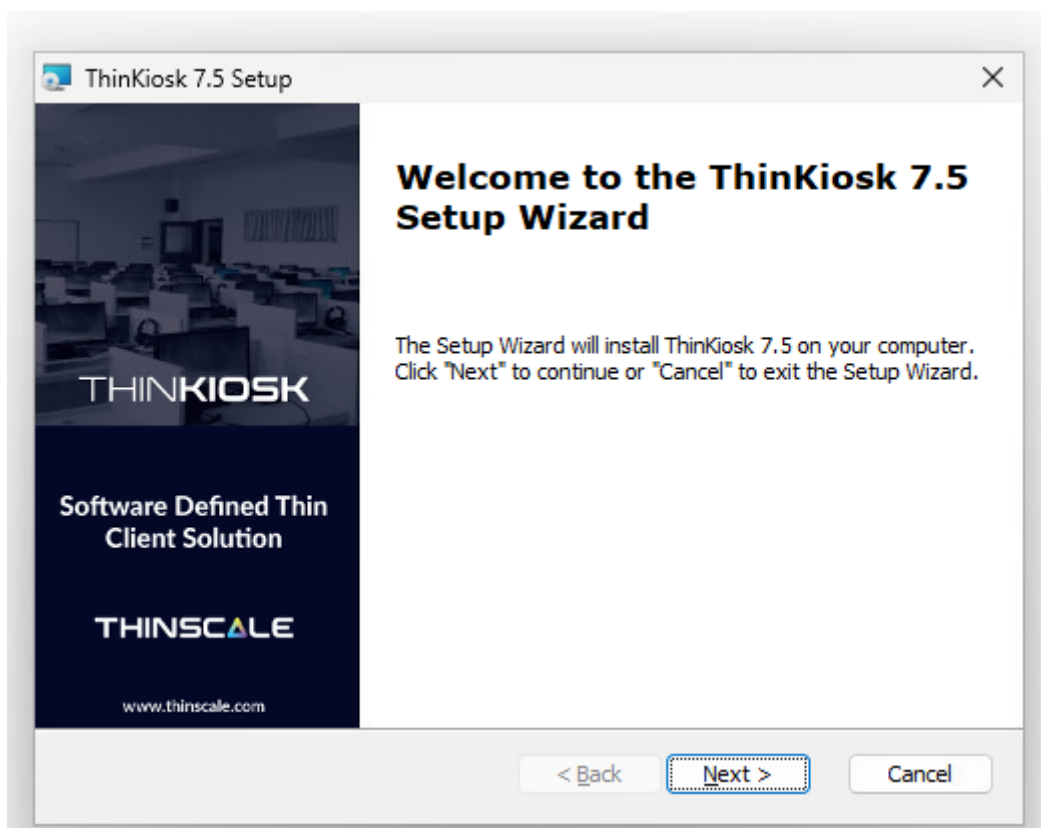

Click 'Next'

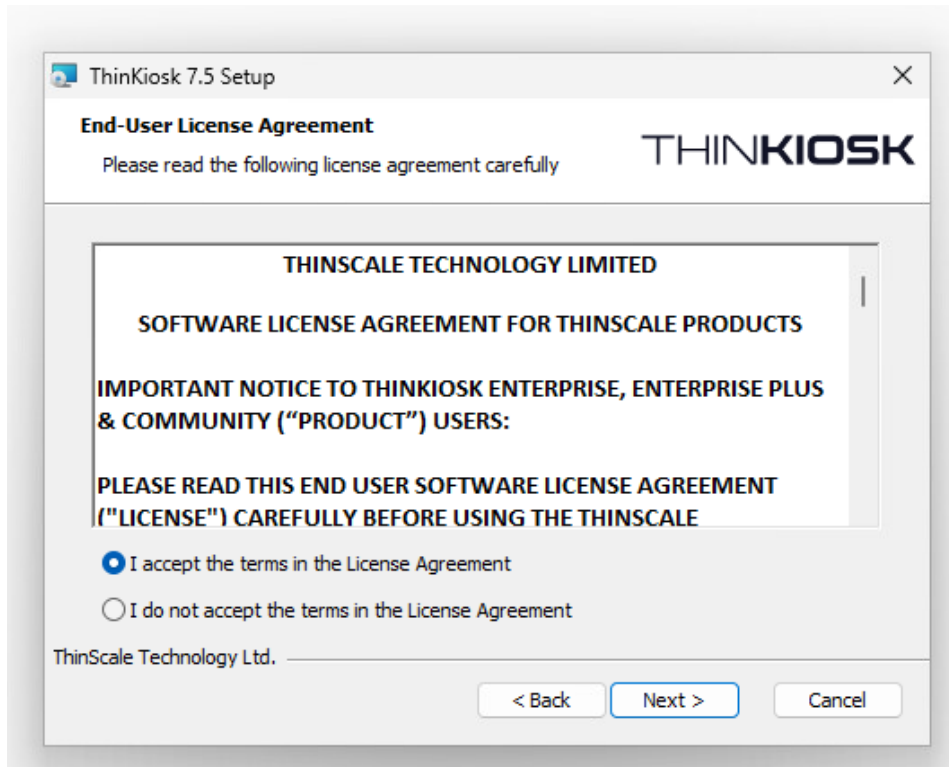

Accept the License Agreement and click 'Next'

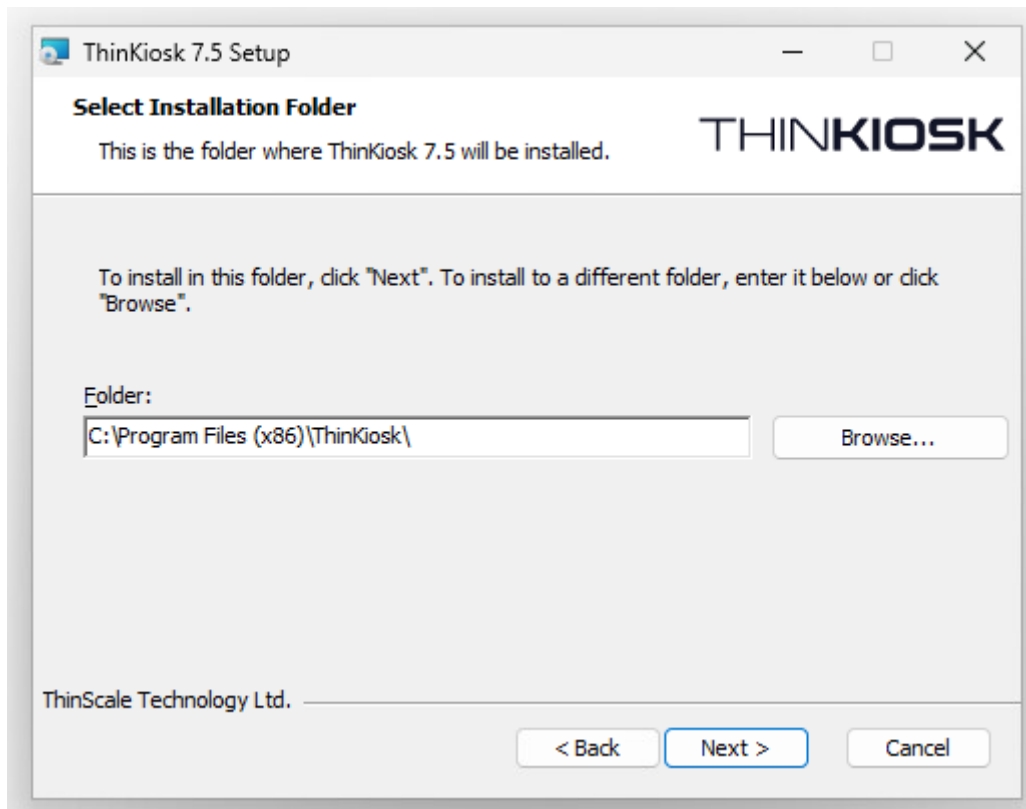

Select the installation folder and click 'Next'

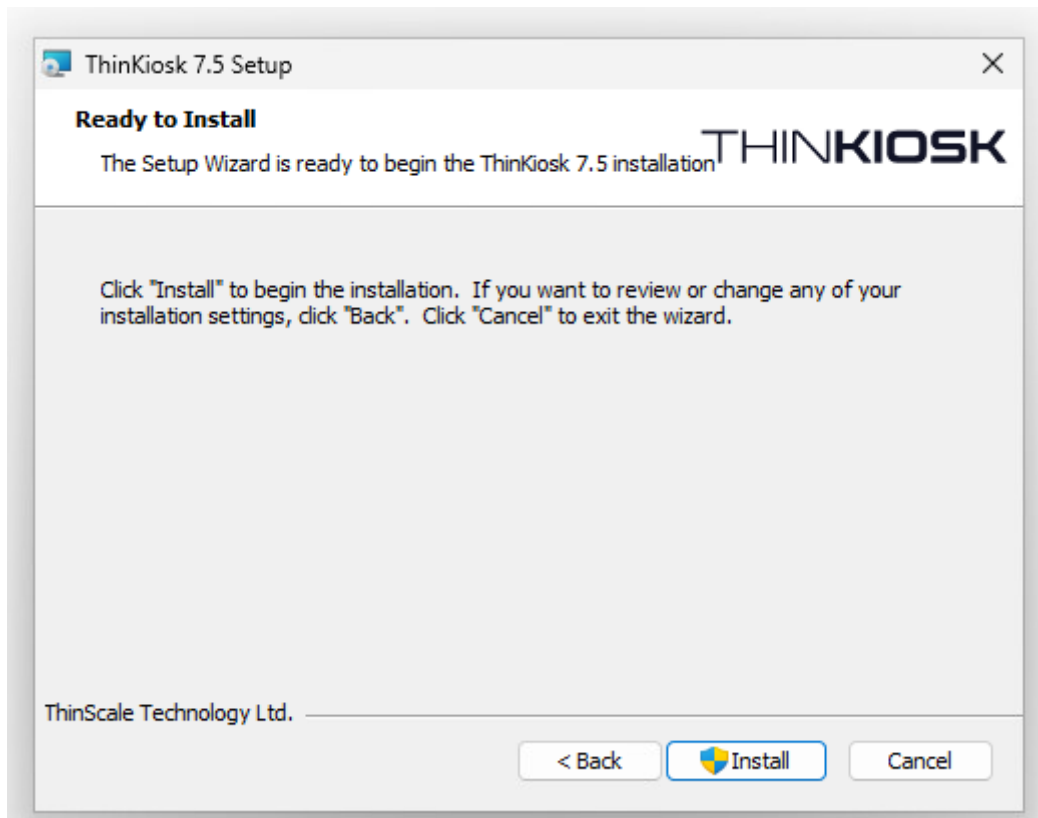

Click 'Install'

During installation, the ThinKiosk Setup Wizard will launch, please see the section below 'ThinKiosk Setup Wizard' for details of the available configuration options.

ThinKiosk may prompt to restart the device if a reboot is required.

Silent install options

ThinKiosk can be installed silently using the MSI command-line options detailed below:

Command-Line Option	Description
CONNECTIONTYPE	0 = ThinScale Management Server 1 = FTP 2 = Standalone
MGMTURI	The address of a ThinScale Management Server e.g. https://tstmgmtserver.domain.local/TSTMgmt
MGMTDEFAULTSITE	Configures ThinKiosk to connect to the 'Default Site' in the Management Platform 1 = Use Default Site
MGMTUSERNAME	The username associated with the Management Site you want this ThinKiosk device to connect via. <i>(for more information on Management Sites, please see the ThinScale Management Console Administrators Guide)</i>
MGMTPASSWORD	The password associated with the Management Site you want this ThinKiosk device to connect via. <i>(for more information on Management Sites, please see the ThinScale Management Console Administrators Guide)</i>
FTPSERVER	FTP Server name or FQDN
FTPUSER	FTP Username
FTPPASSWORD	FTP Password
FTPPATH	Location on FTP server where the ThinKiosk profile is stored. e.g. /TKProfile/Profile.json
LEAVEDOMAIN	Leave the domain the current pc is a member of after the installation. 1 = Leave domain 0 = Do not leave the domain
WORKGROUPNAME	Name of the workgroup to join after leaving the domain. "WORKGROUP" is the default name if this parameter is not specified
DISABLECOMPUTEROBJECT	Disables the domain computer object when leaving the domain 1 = Disable the computer object 0 = Do not disable the computer object
DOMAINUSERNAME	Domain username with permissions to disable computer objects when leaving the domain
DOMAINPASSWORD	The password of the domain user account
MGMTDEFAULTACCESSKEY	Configures ThinKiosk to connect to the 'Default Access Key' in the Management Platform 1 = Use Default Access Key
MGMTACCESSKEY	The GUID associated with the Management Access Key you want this ThinKiosk device to connect via. <i>(for more information on Management Sites, please see the ThinScale Management Console Administrators Guide)</i>
MGMTREGISTRATIONCODE	The GUID associated with the Management Portal Code you want this ThinKiosk device to connect via

Examples

1. Auto installs ThinKiosk with no interaction, connect to a Management Server and leave the domain:

```
msiexec /I ThinKioskClientSetup.msi CONNECTIONTYPE=0 MGMTURI=https://tstmgmt.domain.local  
MGMTUSERNAME=tkdevices MGMTPASSWORD=xxxxxxx LEAVEDOMAIN=1 /QB /L*V  
"%USERPROFILE%\TK.LOG"
```

2. Auto installs ThinKiosk with no interaction, use an FTP server, and leave the domain:

```
msiexec /I ThinKioskClientSetup.msi FTPSERVER=FTPSERVERNAME FTPUSER=ANONYMOUS  
FTPPASSWORD=PASSWORD FTPPATH /TEST/PROFILE.XML CONNECTIONTYPE=1 LEAVEDOMAIN=1 /QB  
/L*V "%USERPROFILE%\TK.LOG"
```

3. Auto installs ThinKiosk, use a local configuration file:

```
msiexec /I ThinKioskClientSetup.msi CONNECTIONTYPE=2 /QB /L*V "%USERPROFILE%\TK.LOG"
```

4. Auto install ThinKiosk, use a Management Server and remove the computer from the domain and join the workgroup "TKDEVICES":

```
msiexec /I ThinKioskClientSetup.msi CONNECTIONTYPE=0 MGMTURI=https://tstmgmt.domain.local  
MGMTUSERNAME=tkdevices MGMTPASSWORD=xxxxxxx LEAVEDOMAIN=1  
WORKGROUPNAME="TKDEVICES" DISABLECOMPUTEROBJECT=1 DOMAINUSERNAME="Administrator"  
DOMAINPASSWORD="password" /QB /L*V "%USERPROFILE%\TK.LOG"
```

5. Auto installs ThinKiosk, use a Management Server default site and remove the computer from the domain and join the workgroup "TKDEVICES":

```
msiexec /I ThinKioskClientSetup.msi CONNECTIONTYPE=0 MGMTURI=https://tstmgmt.domain.local  
MGMTDEFAULTSITE=1 LEAVEDOMAIN=1 WORKGROUPNAME="TKDEVICES" DISABLECOMPUTEROBJECT=1  
DOMAINUSERNAME="Administrator" DOMAINPASSWORD="password" /QB /L*V  
"%USERPROFILE%\TK.LOG"
```

Uninstalling ThinKiosk

Note: The Uninstall must be performed by a user with administrator privileges on the local device.

ThinKiosk is an MSI based installation and will appear in Program and Features within Windows Control Panel.

To uninstall:

- Open Control Panel
- Select Programs -> Program and Features
- Right-click ThinKiosk and select 'Uninstall'
- Follow the uninstall instructions

A reboot will be required once the uninstall process has been completed.

To silently uninstall ThinKiosk use the following command line:

```
msiexec /X ThinKioskClient-x.x.xx.msi /qn
```

5. ThinKiosk Setup Wizard

ThinScale Management Server

The new ThinKiosk 7.5 Setup Wizard will launch automatically and a new dialog will be displayed.

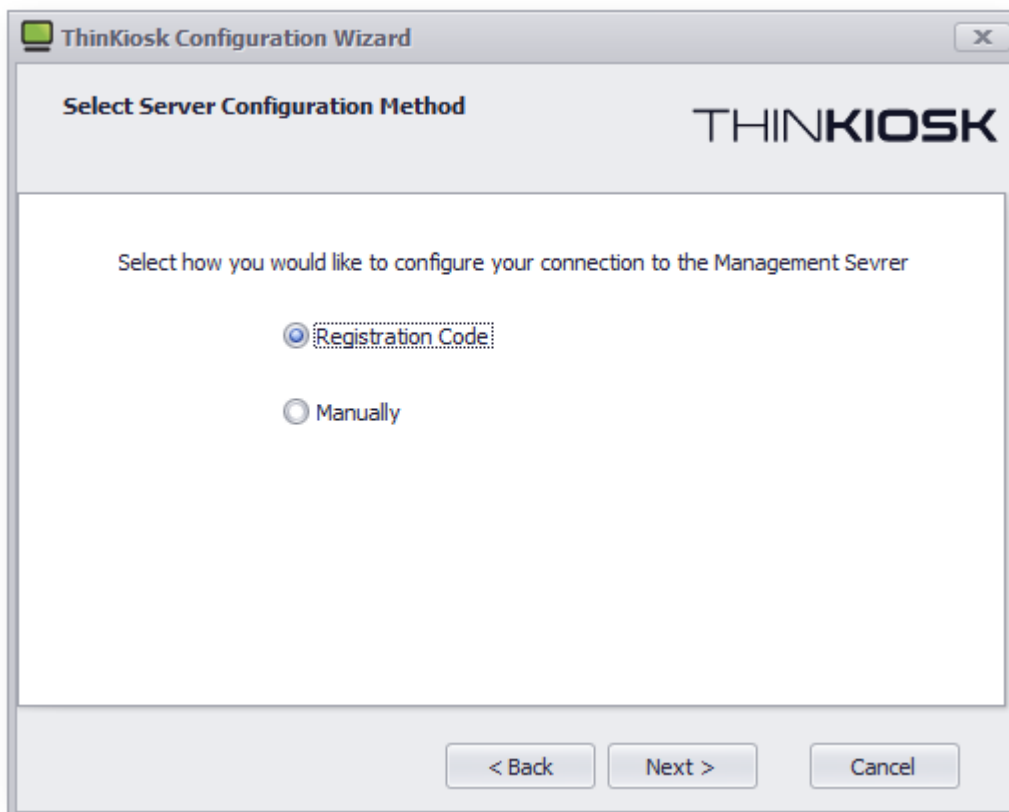

Registration Code

The Registration Code is a new way of connecting/installing a device to the Server, and it is done via the ThinScale Portal.

Open <https://my.thinscale.com> and click “Management Servers”. Add a “New Management Server”

Click Import Signing Keys. A “Signing Key” is exported as an xml file from the ThinScale Management Server Configuration. Export the file and then Import it inside the ThinScale Portal.

Management Server

Name	Uri
TST SERVER	https://tstdev.thinscale.com

Has signing keys
 Approved

Delete
Import Signing Keys
Cancel
Save

THINSCALE
MANAGEMENT SERVER

Hub Settings

Management Server Address:

General Settings

Software Package Repository:

Logs and Temp File Location:

File Log Level: Windows Event Log Level:

Disable console login

Disable local login
 Disable domain login
 Disable OAuth login

Save the Configuration and then Click Add Registration.

A member of the ThinScale Team will Approve the request as soon as possible, but in the case where a request is pending for more than 30 minutes please email support so an agent will be able to approve it straight away for you.

Once done the Server will be approved and you can start using the new registration codes.

Management Servers New Management Server

NAME	URI	APPROVED	N° OF REGISTRATIONS	CREATED BY
TST SERVER	https://tstdev.thinscale.com	✓	0	You

CODE	AUTHENTICATION TYPE	CREATED BY

Add Registration

CODE	AUTHENTICATION TYPE	CREATED BY
41qRzYML2W	Default	You
80CzDq6VbU	Legacy	You
13XnmJecF	Registration Key	You

Add Registration

Manually

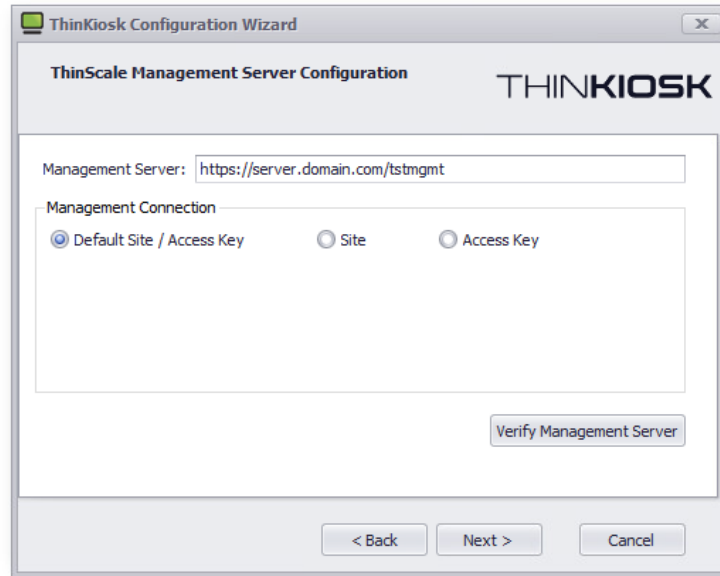

You can now select three options: Default Site/ Access Key, Custom Site ore Custom Access Key

(Note: for more information on Management Server Access Keys, please refer to the ThinScale Management Console Administrators guide)

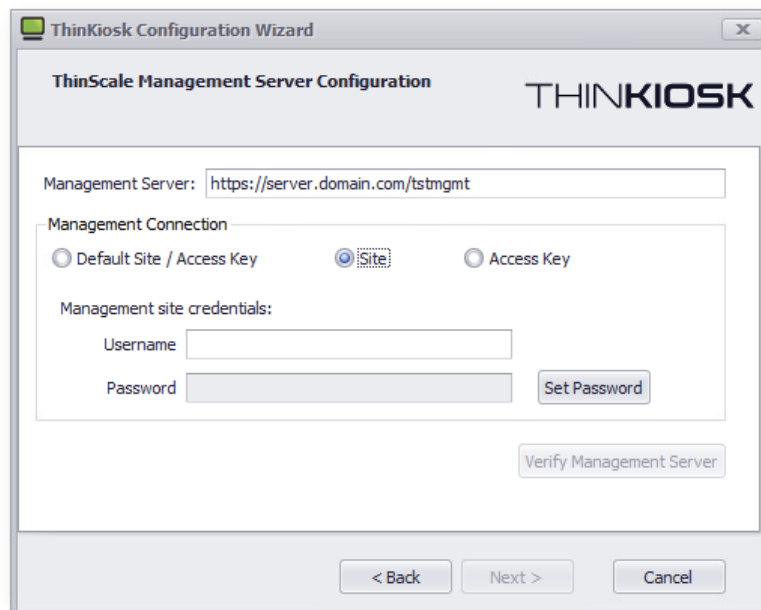

Select 'ThinScale Management Server' and click 'Next' OR

ThinKiosk Configuration Wizard

ThinScale Management Server Configuration **THINKIOSK**

Management Server:

Management Connection

Default Site / Access Key Site Access Key

Management Access Key:

Registration Key

Verify Management Server

< Back Next > Cancel

Enter the Management Server's URI

To connect to the 'Default Site / Access Key' within the Management Console, use the first option. If you want to connect to an alternative site/access key you have created, select either of one

(Note: for more information on Management Server Sites, please refer to the ThinScale Management Console Administrators guide)

Click 'Verify Management Server'

If the setup wizard can successfully connect to your Management Server using the details provided a 'Management Server verified' message will appear. If the connection is not successful a message detailing the failure reason will be shown.

When successfully verified click 'Next'

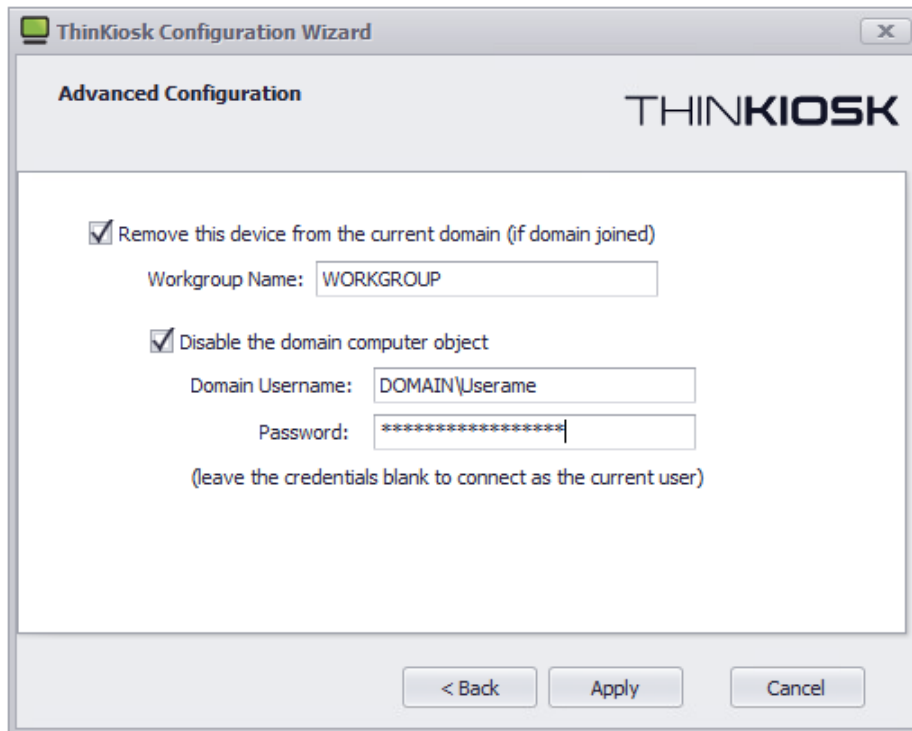

Select if you would like this device to be removed from the domain during configuration.

You can optionally disable the domain computer object.

Click 'Apply'

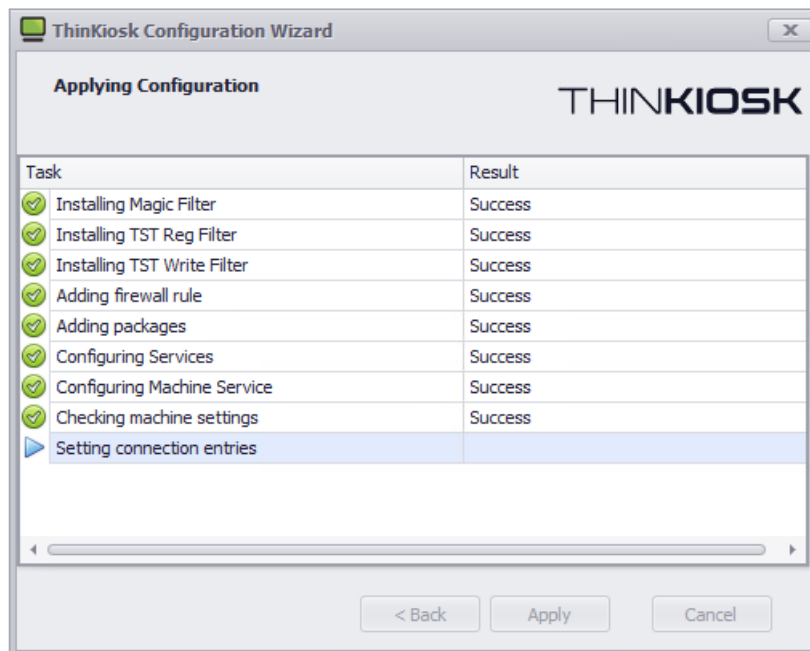

The setup wizard will apply your configuration.

If the wizard succeeds it will automatically close upon completion.

If any of the configuration steps fail, you can view the setup log for detailed information about the step that failed.

Restart the machine

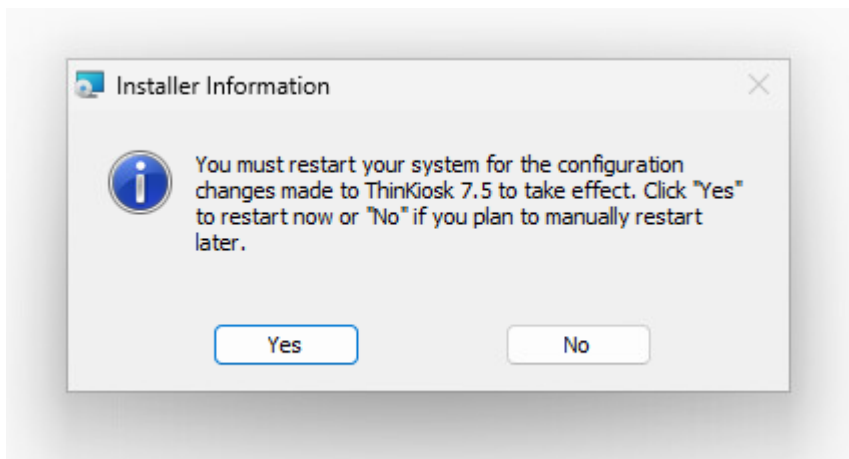

6. FTP Server

Select 'FTP Server' and click 'Next'

Enter the FTP Server's name, credentials to connect with and path on the FTP server where the ThinkKiosk profile is located.

Click 'Next'

- Remove this device from the current domain (if domain joined)
 - Workgroup Name:
- Disable the domain computer object
 - Domain Username:
 - Password:

Below the password field, there is a note: "(leave the credentials blank to connect as the current user)". At the bottom of the dialog, there are three buttons: "< Back", "Apply", and "Cancel".

Select if you would like this device to be removed from the domain during configuration.

You can optionally disable the domain computer object.

Click 'Apply'

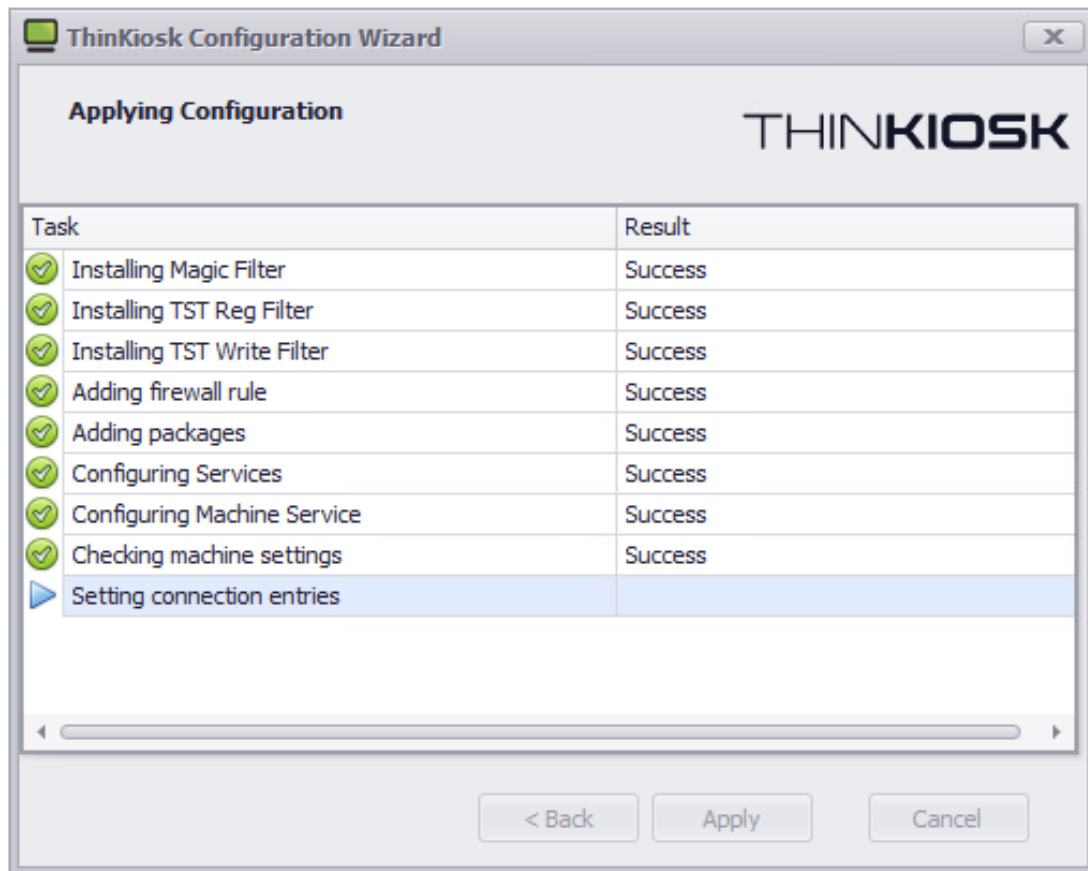

The setup wizard will apply your configuration.

If the wizard succeeds it will automatically close upon completion.

If any of the configuration steps fail, you can view the setup log for detailed information about the step that failed.

7. Local Profile

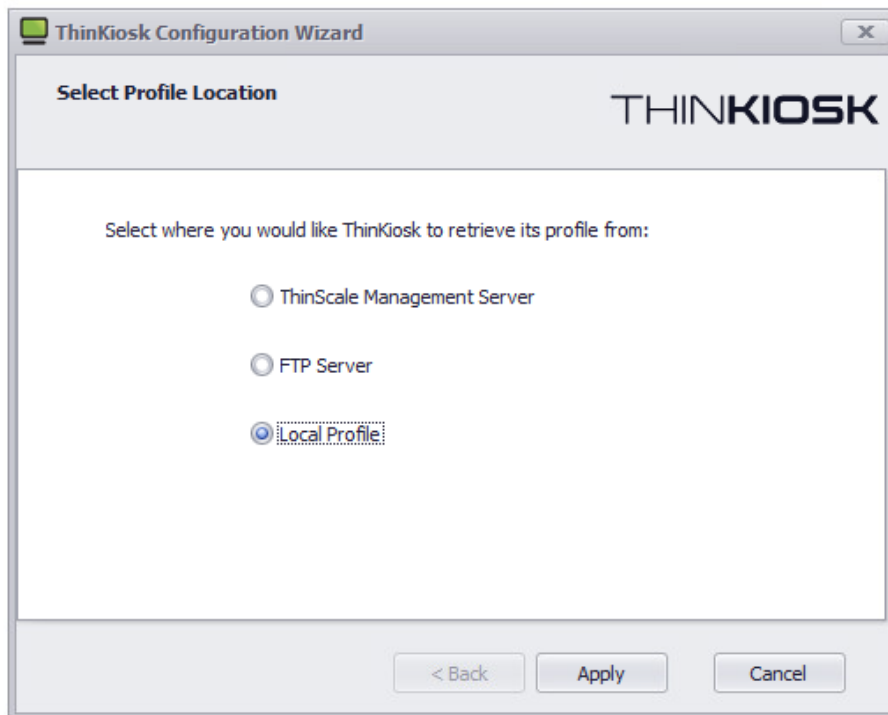

Select 'Local Profile' and click 'Next'

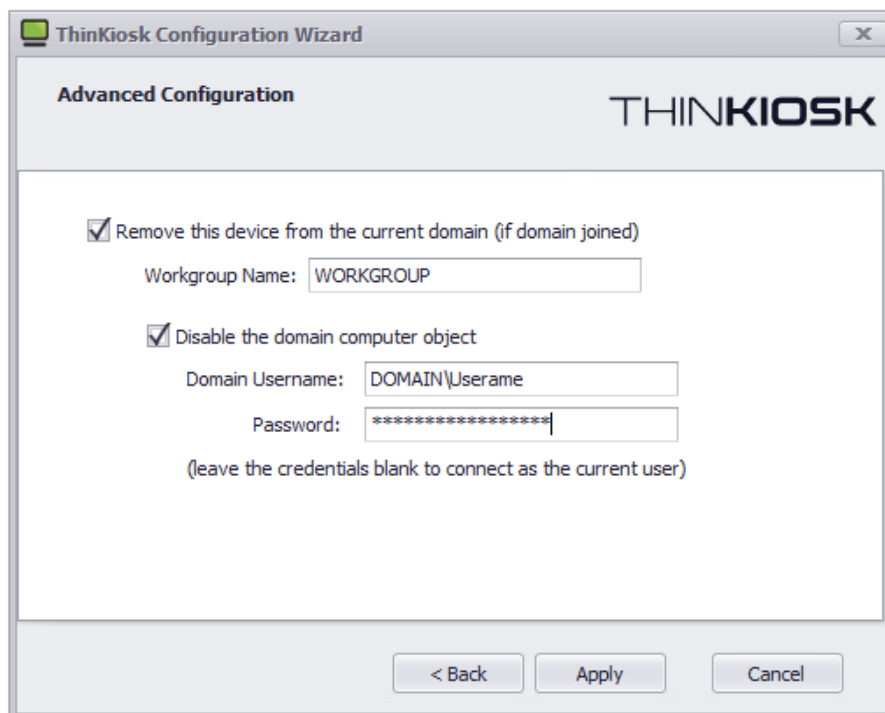

Select if you would like this device to be removed from the domain during configuration.

You can optionally disable the domain computer object.

Click 'Apply'

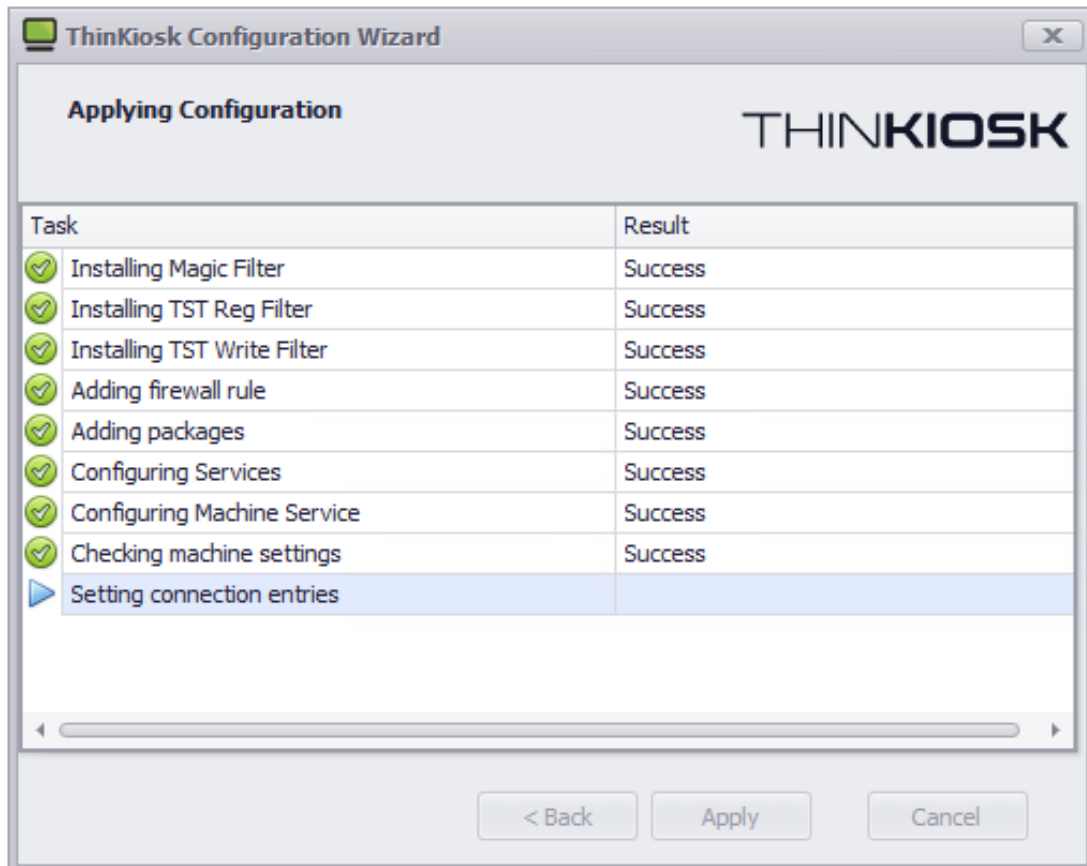

The setup wizard will apply your configuration.

If the wizard succeeds it will automatically close upon completion.

If any of the configuration steps fail, you can view the setup log for detailed information about the step that failed.

8. ThinKiosk User Interface

The ThinKiosk client interface is sleek, stylish and extremely configurable. Every button, box and colour can be modified or hidden.

Splash Screen

When ThinKiosk launches, it will fire up its splash screen, detailing information on its current activities and progress.

This splash screen can be customised or suppressed completely with an Enterprise/ Enterprise Plus license.

When the network is unavailable, ThinKiosk will attempt to wait for the network for up to 90 seconds, during this time the user can cancel the waiting period with the above cancel button.

Ribbon bar

The user interface is the only tab displayed by ThinKiosk when it launches. This ribbon has been designed to be as clean and easy to use as possible while still empowering the users with customisation and power options.

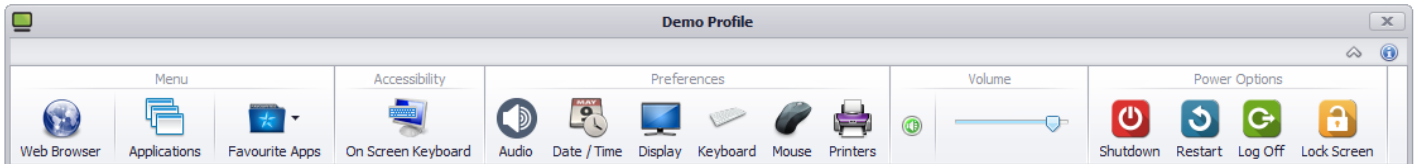

Web Browser	Button to display Browser Tabs
Application	Button to display Application Tab
Favourite Apps	Contains application that you don't want to show on the ThinKiosk desktop
On-Screen Keyboard	Shows the Easy of Access onscreen Keyboard
Audio	Configure the audio properties
Date/Time	Configure the date/time of the system
Display	Configure the display resolution, Orientation and Scaling
Keyboard	Configure the Keyboard settings
Mouse	Configure the mouse settings
Printers	View and amend local printers on the device
Volume	Control the volume of the local device.
Shutdown	Turn's off the PC
Restart	Restarts the PC
Log off	Logs off the current user (logs back in if auto-login is configured).
Lock	Lock the local PC Screen
Screenshot	Take a screenshot and email it to the support department (if enabled)

Note: all items on this ribbon can be removed.

Optionally you can choose to use a different command for the Display button with the following registry keys:

The registry values needed for this are as follows:

- 64-bit key (HKEY_LOCAL_MACHINE\SOFTWARE\Wow6432Node\ThinKiosk)
- 32 bit Key (HKEY_LOCAL_MACHINE\SOFTWARE \ThinKiosk)

CustomDisplayCommand	REG_DWORD	0x00000001 (1)
CustomDisplayCommandPath	REG_SZ	c:\windows\notepad.exe

Details Pane

The details pane provides a glance view of the time and server status, as well as allows the user to switch from the applications or browser tab.

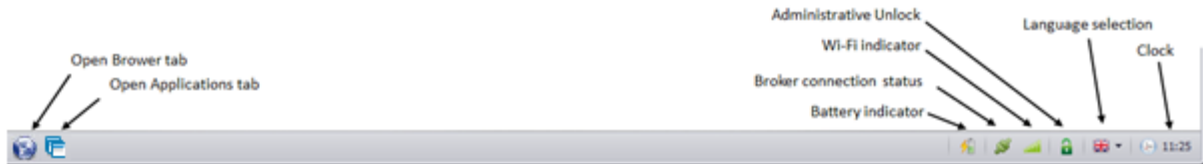

Browser tab	Display the browser tab
Applications tab	Display the applications tab
Battery indicator	If a battery is detected, its status is displayed
Connection Status	If using a Broker, shows the connection status
Wi-Fi indicator	If a Wi-Fi device is detected, the status is displayed (windows 7 and above only)
Administrative unlock	Click this button instead of the keystroke if you wish
Language Selection	Choose the language ThinKiosk should use
Clock	What time is it anyway?

Optionally, you can add captions to the tab icons via the “Advanced Appearance” settings in the profile editor:

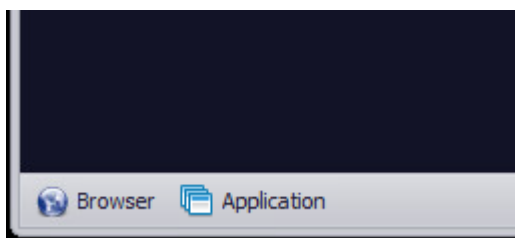

Printers Window

The printers window available from the ribbon gives the user access to the local printers installed on the device.

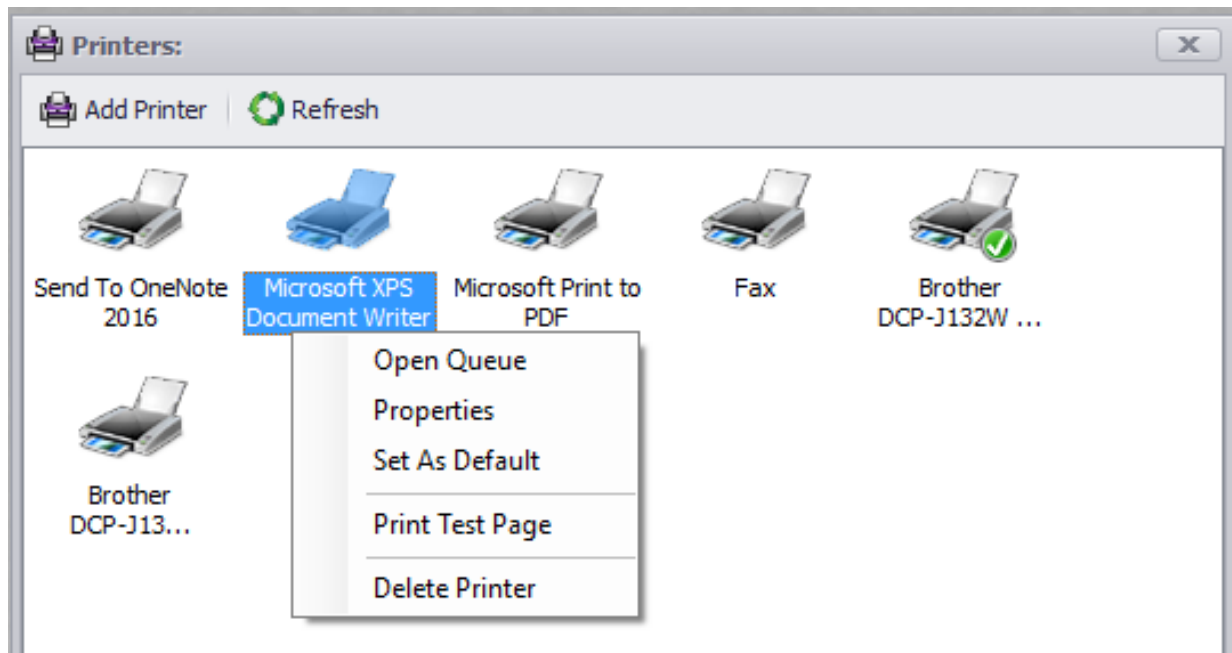

Display Window

When the 'Use ThinKiosk Display Resolution Settings' option is enabled in the profile, the display icon in the ribbon bar will launch ThinKiosk's Display Settings manager.

Note: recommended if ThinKiosk is selected as the shell

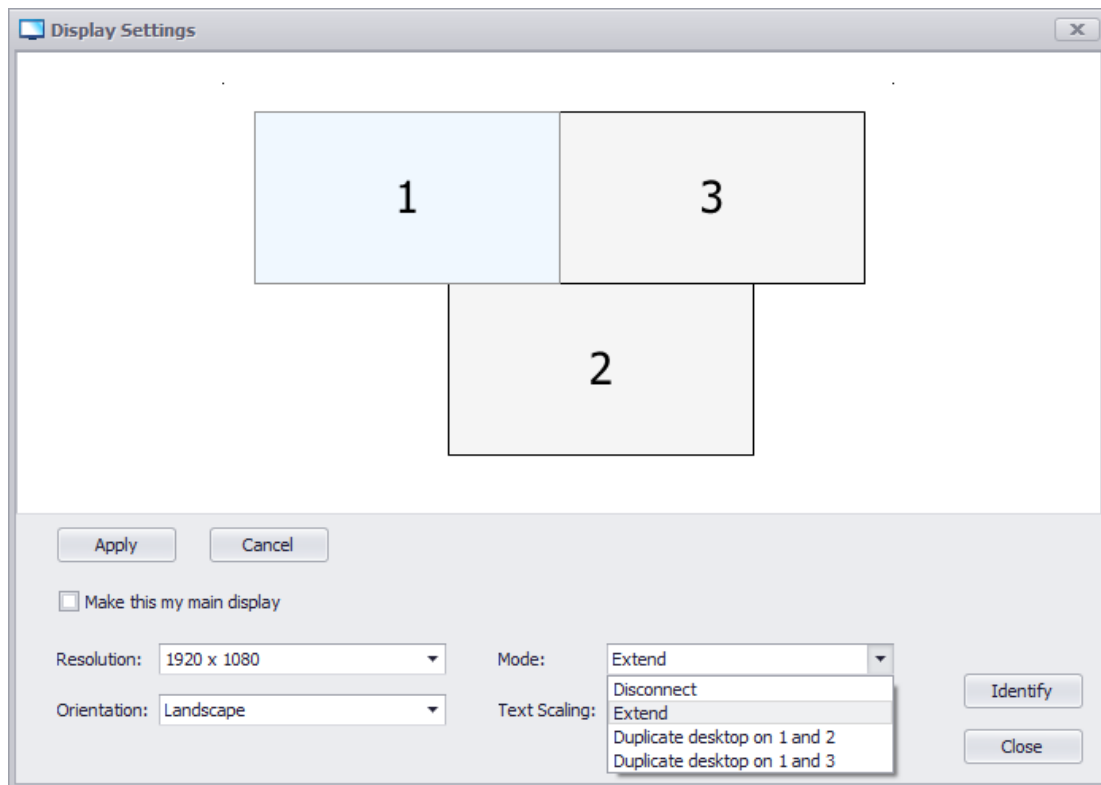

The Display Settings manager allows you to configure:

- The resolution of each monitor
- The orientation of each monitor
- Whether each monitor is used or disconnected
- The selection of the primary display monitor
- Identify display
- Extend Displays

The Display Settings manager also allows you to configure the layout of your monitors by dragging and dropping them into position using the virtual display layout.

About Window

The About window provides versioning and licensing information.

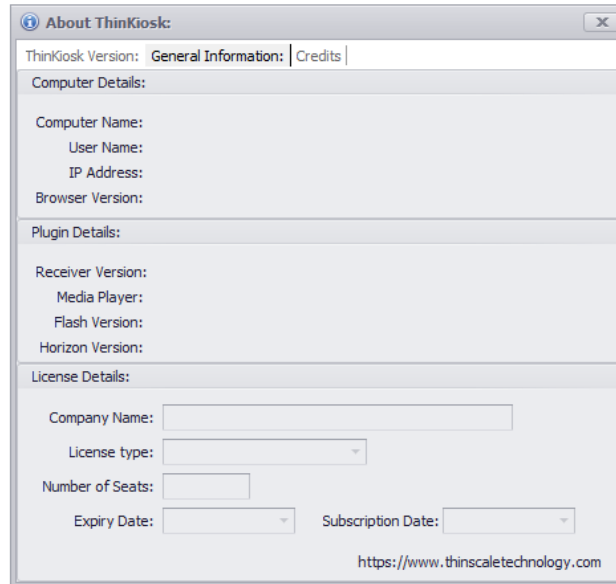

You can also view the binary versions and ThinKiosk's own version.

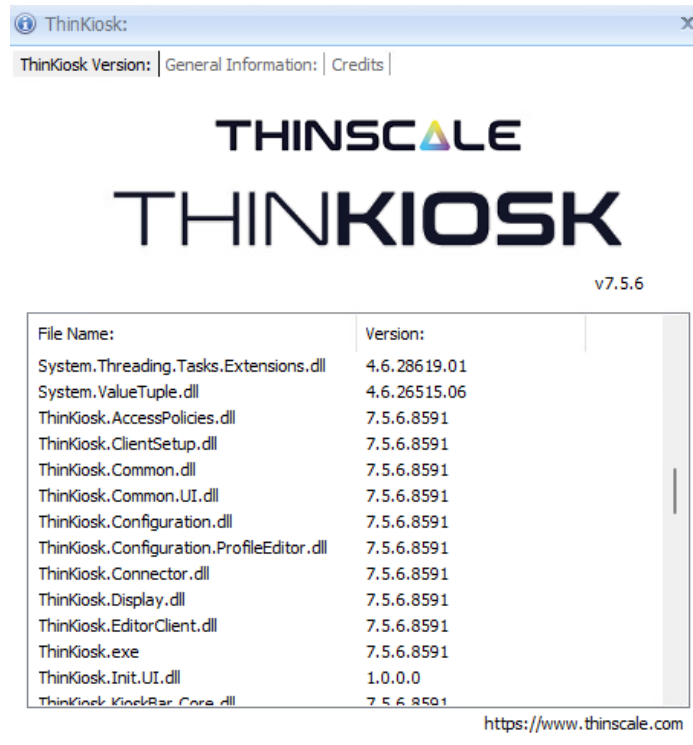

Please Note version number may be different on your machine.

Admin Interface

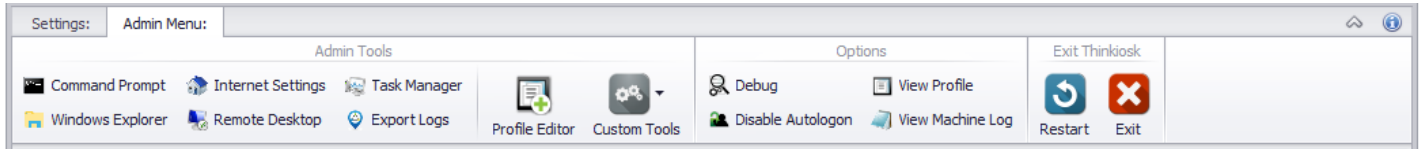

The administrative interface can be accessed via the keystroke [Ctrl] + [Alt] + [U] (and a password) or via the unlock button in the tray. This interface allows an administrator to diagnose any issues or circumvent ThinkKiosk and access the desktop directly.

Command Prompt	Launch a command prompt as the user
Windows Explorer	Launch Windows Explorer and the user's desktop
Internet Settings	Open the Internet explorer control panel item
Remote Desktop	Launches an instance of the Microsoft RDP application
Task Manager	Opens the Task Manager interface, if this interface is disabled, ThinKiosk will enable it when a to unlock command is received
Export Logs	Export the tracing log files
Profile Editor	If you are using a local configuration file, the profile editor button will allow you to modify the local profile and reload settings when finished
Custom Tools	Any applications added but restricted to administrators
Debug	Open the Debug interface. This is covered below.
Temporarily disable auto logon	To log off and manually log on once. Useful for admin access.
View Profile	View the XML profile in use by ThinKiosk.
View Machine Log	View the log file for the ThinKiosk Machine Service.
Restart	Restarts ThinKiosk (if the debug window is open, debug logging will be enabled from the start)
Exit	Closes ThinKiosk.

This interface is easily hidden by repeating the keystroke or pressing the unlock button again.

9. ThinKiosk Browser Interface

ThinKiosk's browser interface gives access to a browser window within ThinKiosk.

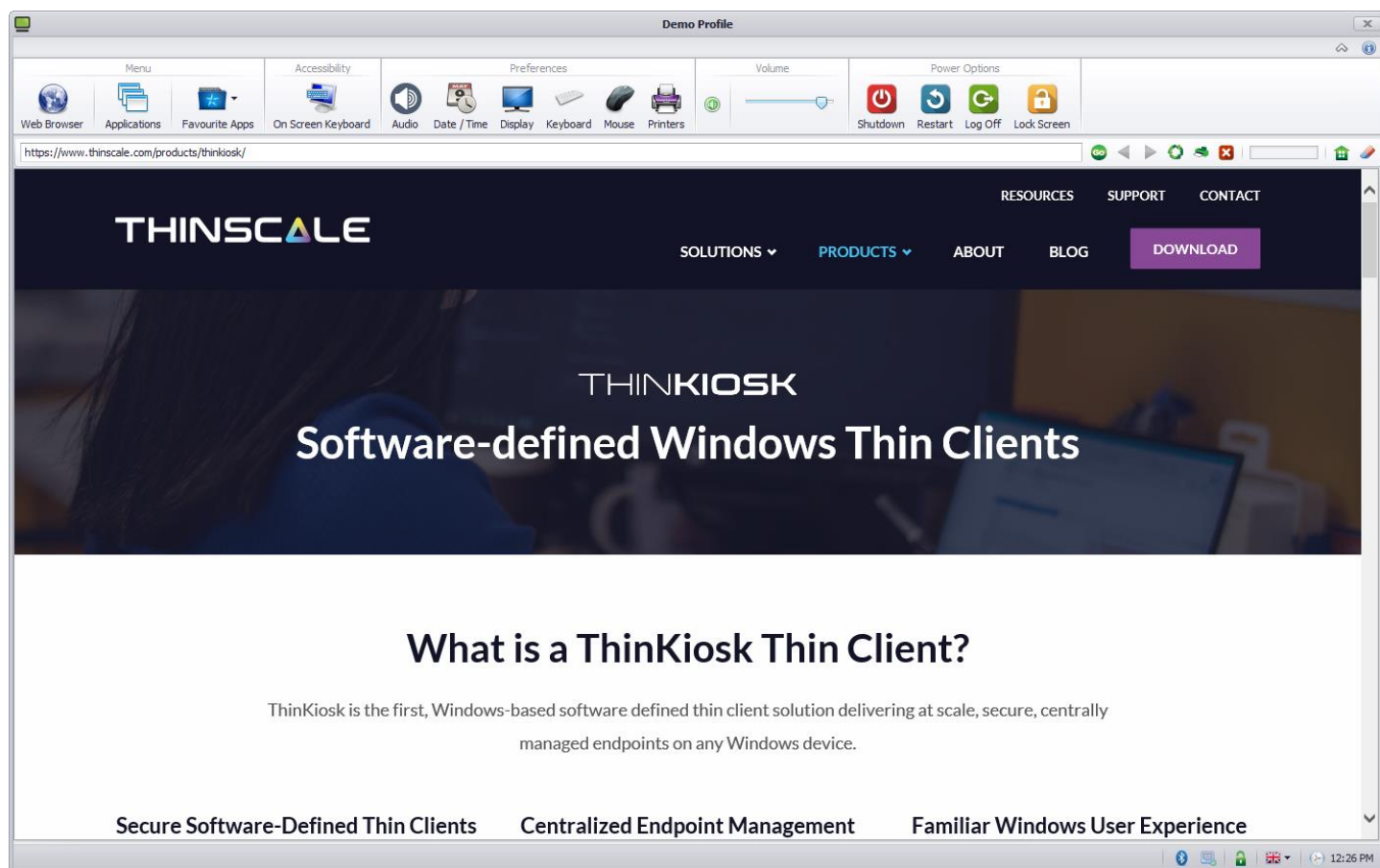

- The URL selection can be populated with VDI access websites or a link to internal/external web pages
- With the browser bar, users can now enter custom URLs if they wish
- The navigation buttons allow a more native browser experience
- All items on the interface can be hidden/disabled if required
- The cache can be cleared
- Multiple tabs can be opened

10. ThinKiosk Applications Interface

The ThinKiosk application's interface provides access to both locally installed applications and resources published from Citrix StoreFront, VMware Horizon and Microsoft RDS brokers.

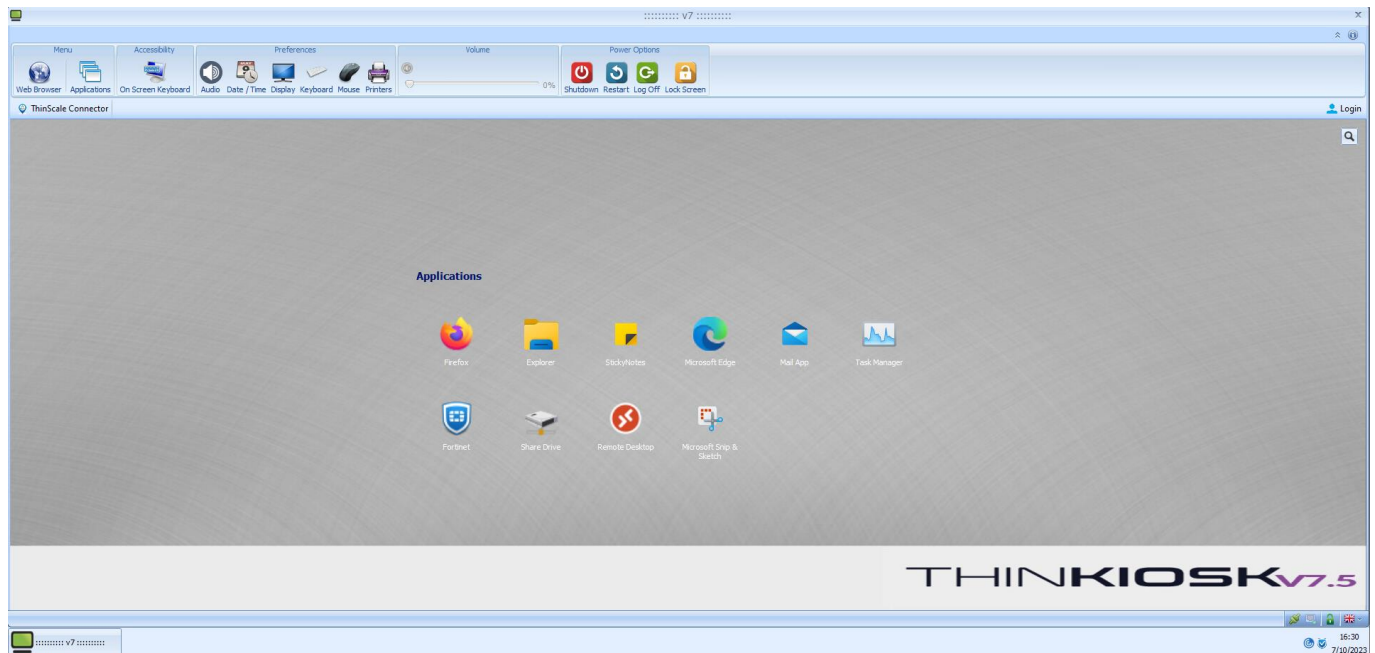

Local Applications

With local applications you can publish:

- Locally installed applications
- VMware View pool connections
- Citrix ICA files
- Microsoft Remote Desktop Services RDP files

The above files can be auto launched too!

Virtual Desktops / Remote Apps

The application tab can also provide direct access to applications and desktops published by the following brokers.

- Citrix StoreFront
- VMware Horizon
- Microsoft RDS/ WVD Classic and WVD

ThinKiosk will talk directly to the broker and does not require the web components of the associated broker. Credentials are supplied (explicit login or SSO, SSO is only available for StoreFront Broker) and passed to the configured brokers. Resources that are available to the user are displayed and are available to launch.

Resources from multiple brokers will be combined into a single desktop and applications list.

Optionally, you can choose to merge the Local Applications and Remote Desktops and Applications tiles via the App Window Appearance page, under the applications tab in the appearance category of the profile editor.

Optionally, with an Enterprise/ Enterprise Plus license, you can choose to place a custom wallpaper on the applications tab in the ThinKiosk profile.