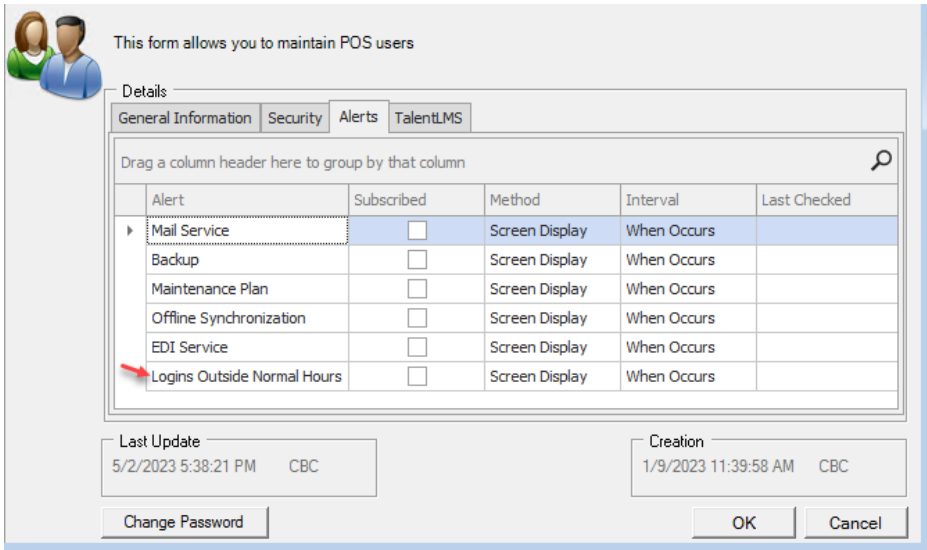

Release Overview

This document provides brief information regarding 1.6.0.2 New Features, Improvements, bug fixes.

New Features

Issue ID	Description	Fix Version																																			
ENT-6038	<p>Security Feature – Added new Alert "Logins Outside Normal Hours". Email is also sent to TechHelp for possible follow up.</p>  <p>The screenshot shows a user management form with tabs for General Information, Security, Alerts, and TalentLMS. The Alerts tab is active, displaying a table with the following data:</p> <table border="1"> <thead> <tr> <th>Alert</th> <th>Subscribed</th> <th>Method</th> <th>Interval</th> <th>Last Checked</th> </tr> </thead> <tbody> <tr> <td>Mail Service</td> <td><input type="checkbox"/></td> <td>Screen Display</td> <td>When Occurs</td> <td></td> </tr> <tr> <td>Backup</td> <td><input type="checkbox"/></td> <td>Screen Display</td> <td>When Occurs</td> <td></td> </tr> <tr> <td>Maintenance Plan</td> <td><input type="checkbox"/></td> <td>Screen Display</td> <td>When Occurs</td> <td></td> </tr> <tr> <td>Offline Synchronization</td> <td><input type="checkbox"/></td> <td>Screen Display</td> <td>When Occurs</td> <td></td> </tr> <tr> <td>EDI Service</td> <td><input type="checkbox"/></td> <td>Screen Display</td> <td>When Occurs</td> <td></td> </tr> <tr> <td>Logins Outside Normal Hours</td> <td><input type="checkbox"/></td> <td>Screen Display</td> <td>When Occurs</td> <td></td> </tr> </tbody> </table> <p>Below the table, there are fields for 'Last Update' (5/2/2023 5:38:21 PM, CBC) and 'Creation' (1/9/2023 11:39:58 AM, CBC). Buttons for 'Change Password', 'OK', and 'Cancel' are also visible.</p>	Alert	Subscribed	Method	Interval	Last Checked	Mail Service	<input type="checkbox"/>	Screen Display	When Occurs		Backup	<input type="checkbox"/>	Screen Display	When Occurs		Maintenance Plan	<input type="checkbox"/>	Screen Display	When Occurs		Offline Synchronization	<input type="checkbox"/>	Screen Display	When Occurs		EDI Service	<input type="checkbox"/>	Screen Display	When Occurs		Logins Outside Normal Hours	<input type="checkbox"/>	Screen Display	When Occurs		1.6.0.2
Alert	Subscribed	Method	Interval	Last Checked																																	
Mail Service	<input type="checkbox"/>	Screen Display	When Occurs																																		
Backup	<input type="checkbox"/>	Screen Display	When Occurs																																		
Maintenance Plan	<input type="checkbox"/>	Screen Display	When Occurs																																		
Offline Synchronization	<input type="checkbox"/>	Screen Display	When Occurs																																		
EDI Service	<input type="checkbox"/>	Screen Display	When Occurs																																		
Logins Outside Normal Hours	<input type="checkbox"/>	Screen Display	When Occurs																																		

Improvements

ENT-4711

Tax - Added ability to set both Tax Jurisdiction and Tax Codes inactive. Inactive column added to the tax code and tax jurisdiction listings.

1.6.0.2

This form allows you to maintain tax jurisdictions.

Details:

Description: TN Sales Tax

Tax Code 1: TN Sales Tax Code 7.00% Tax Code 2: Tax Code 3: Tax Code 4:

Inactive

Last Update: 5/1/2023 3:10:24 PM CBC

Creation: 8/11/2011 4:27:01 PM Conversion

OK Cancel

This form allows you to maintain tax codes. Tax Codes are group together into Tax Jurisdictions which are attached to Stores and Customer Sales.

Details:

Description: IL Sales Tax Code

G/L Account: 22201 - Sales Tax

Rounding Rule: No Rounding

Incremental Tax Rate Allow Cost Based Taxation

Rate: 8.2500% Resale Rate: 0.0000%

Inactive

Last Update: 5/15/2023 9:06:43 AM CBC

Creation: 3/6/2023 2:43:37 PM CBC

OK Cancel

Add the new option to the column "Sell on eCommerce" header

- When we right-click on the column "Sell on eCommerce" header display an additional new group (Select All, Unselect All)
- "Select All" - selecting this option will check all the boxes
- "Unselect All" - selecting this option will uncheck all the boxes

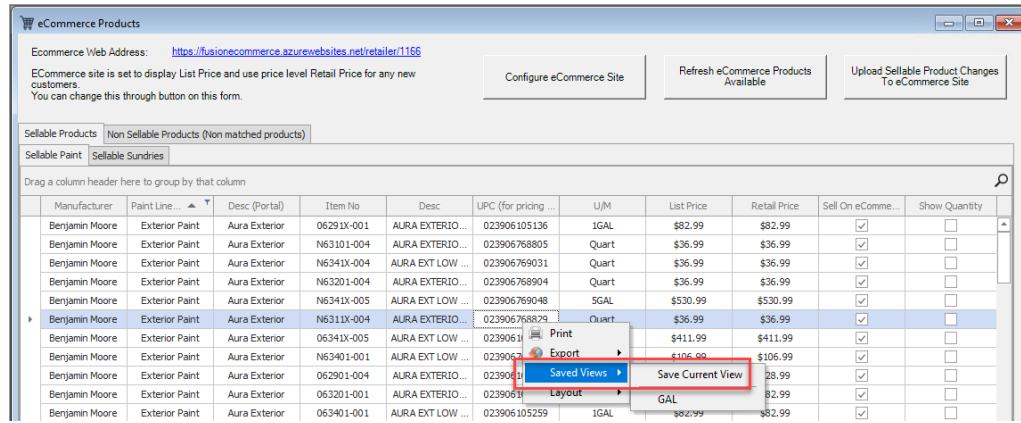
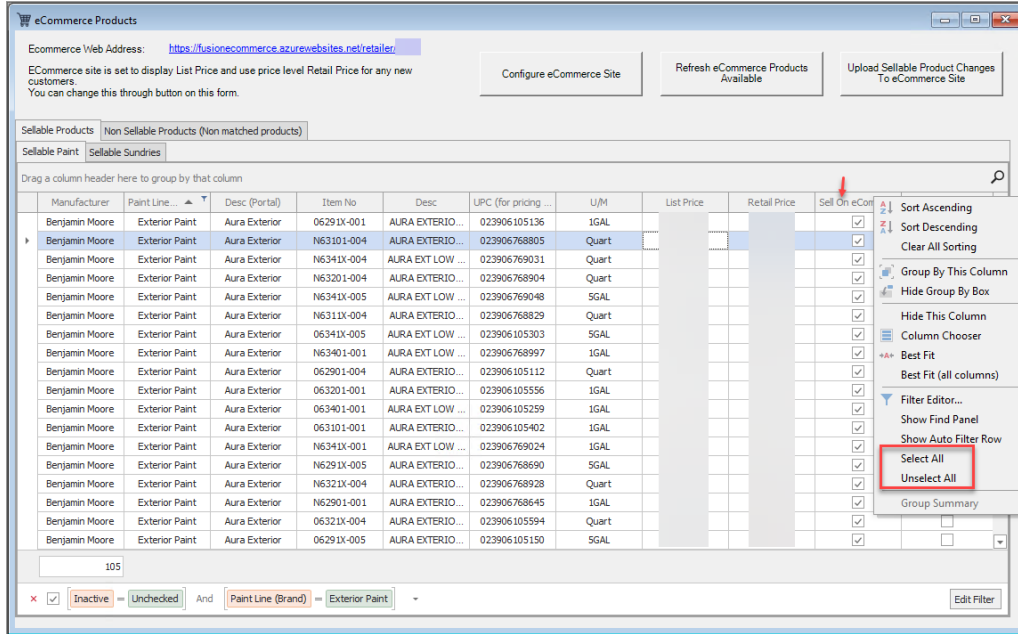

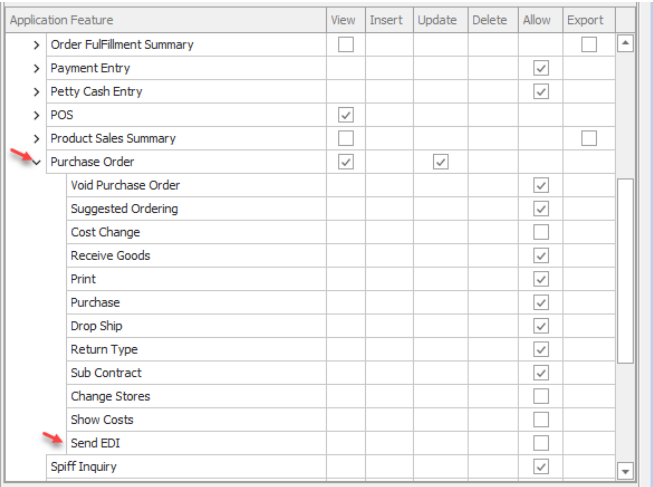
ENT-5879	<p>EDI - EDI Security Option – Send EDI is now controlled by user via user security (Users – Daily Work – Purchase Order – Send EDI)</p> 	1.6.0.2
ENT-6037	eCommerce – Additional check added. When Item is set inactive it is automatically removed from eCommerce site.	1.6.0.2
ENT-6047	eCommerce – Accounts created in eCommerce site with e-mail address used at the store are automatically linked. This reduces the duplication of accounts.	1.6.0.2
ENT-5985	Added validation check to Alternate Unit of Measure to ensure it does not match a currently setup purchasing unit of measure.	1.6.0.2
ENT-5503	Added Monthly Invoice, Portal Last Upload and Portal Logon to the Customer selector grid.	1.6.0.2
ENT-4910	Added a check to prevent deletion of users who are associated with Open Orders, Historical Orders, Invoice Records(Payments), Purchase Orders and Historical Purchase Orders.	1.6.0.2
ENT-6009	Added a Revoke Access button in Store Settings on the GL tab.	1.6.0.2
ENT-6012	Added Software Setting which can be used toggle Verbose logging on.	1.6.0.2
ENT-5993	QuickBooks Company Same As Store now greys out when the store is used by one or more other stores.	1.6.0.2

Bugs

Issue ID	Description	Fix Version
ENT-6045	Reproduced the behavior from the Customer Maintenance New Customer Job where it will find the next job number of numeric job numbers for the specific customer.	1.6.0.2
ENT-6043	Inventory Barcode Label – Zebra 1x2. Changed font from 20 pt font to 18 pt font for the price. This allows prices up to 9999.99 to display properly.	1.6.0.2
ENT-6025	Price Import / Export - Changed Import to check between XLS and XLSX and use proper import method.	1.6.0.2
ENT-6024	Price Import / Export - Error message now displays the comma after the first field name and not before it.	1.6.0.2
ENT-5991	Jobs - Coded real time validation of the salesperson on the Customer Job. Not allowing to select same sale person multiple times	1.6.0.2
ENT-5971	Queries - Updated build in queries to work with multi cost stores or multi price stores	1.6.0.2
ENT-6021	Contractor Portal - Ensure purge warning always displayed when Portal Active checkbox is unchecked.	1.6.0.2
ENT-6005	eCommerce - Removed parent/child structure (Paint Family Grouping) under Pricing to address the issue with the selecting and unselecting the product.	1.6.0.2
ENT-6023	Price Import / Export - Fixed import issue with XLSX worksheets which affected spreadsheets with over 26 columns.	1.6.0.2
ENT-5990	Fixed rare issue where a customer could be merged into a deleted customer.	1.6.0.2
ENT-5887	Receipt now respects Print Detail Level the same way the Invoice does.	1.6.0.2
ENT-4911	Alternate Unit of Measure - Conversion factor was limited to 100. Changed to have all Conversion Factor max of 999999.99999	1.6.0.2
ENT-5992	Sales Person - Immediately validate the Sales person selection. Sales person can be selected only once.	1.6.0.2
ENT-6016	Inventory Barcode – Issue fixed where Custom Label was being printed an Error would occur If the Custom Labels Other Price Level was set to nothing, screen no longer errors. Other price is set to 0.	1.6.0.2
ENT-6020	Inventory Maintenance Screen - Pricing Store Label Overlaps dropdown. Modified the combo box size and the labels anchor.	1.6.0.2
ENT-6019	Min-Max Export - With Multiple Cost Stores - Costs were blank in the spreadsheet. Min Max Export will now get the proper costs for the respective store.	1.6.0.2