

FURUNO

OPERATOR'S MANUAL

*INMARSAT-C
MOBILE EARTH STATION*

Model **FELCOM15**

ECF

(Elemental Chlorine Free)

The paper used in this manual
is elemental chlorine free.

FURUNO ELECTRIC CO., LTD.

9-52 Ashihara-cho,
Nishinomiya, 662-8580, JAPAN

• FURUNO Authorized Distributor/Dealer

All rights reserved. Printed in Japan

Pub. No. OME-56350-K4

(TAHA) FELCOM15

A : DEC. 2002

K4 : JUN. 04, 2015

0 0 0 8 0 9 3 4 9 1 7

IMPORTANT NOTICES

General

- This manual has been authored with simplified grammar, to meet the needs of international users.
- The operator of this equipment must read and follow the descriptions in this manual. Wrong operation or maintenance can cancel the warranty or cause injury.
- Do not copy any part of this manual without written permission from FURUNO.
- If this manual is lost or worn, contact your dealer about replacement.
- The contents of this manual and equipment specifications can change without notice.
- The example screens (or illustrations) shown in this manual can be different from the screens you see on your display. The screens you see depend on your system configuration and equipment settings.
- Save this manual for future reference.
- Any modification of the equipment (including software) by persons not authorized by FURUNO will cancel the warranty.
- All brand and product names are trademarks, registered trademarks or service marks of their respective holders.

How to discard this product

Discard this product according to local regulations for the disposal of industrial waste. For disposal in the USA, see the homepage of the Electronics Industries Alliance (<http://www.eiae.org/>) for the correct method of disposal.

How to discard a used battery

Some FURUNO products have a battery(ies). To see if your product has a battery, see the chapter on Maintenance. Follow the instructions below if a battery is used. Tape the + and - terminals of battery before disposal to prevent fire, heat generation caused by short circuit.

In the European Union

The crossed-out trash can symbol indicates that all types of batteries must not be discarded in standard trash, or at a trash site. Take the used batteries to a battery collection site according to your national legislation and the Batteries Directive 2006/66/EU.

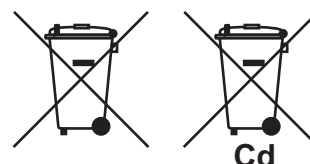

In the USA

The Mobius loop symbol (three chasing arrows) indicates that Ni-Cd and lead-acid rechargeable batteries must be recycled. Take the used batteries to a battery collection site according to local laws.

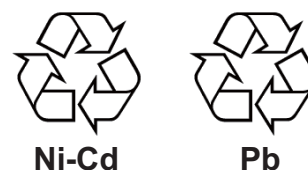

In the other countries

There are no international standards for the battery recycle symbol. The number of symbols can increase when the other countries make their own recycling symbols in the future.

SAFETY INSTRUCTIONS

WARNING

Do not open the equipment.

Hazardous voltage which can cause electrical shock, burn or serious injury exists inside the equipment. Only qualified personnel should work inside the equipment.

Hazardous microwave. Do not approach within 60 cm of the antenna radome when it is transmitting.

Microwave radiation can be harmful to the human body, particularly the eyes.

Radiation Level	At
10W/m ²	0.6 m

Leave the equipment powered while underway. (For antenna maintenance and the like, turn off the power at the mains switchboard.)

Distress cannot be communicated unless the equipment is powered.

Do not disassemble or modify the equipment.

Fire, electrical shock or serious injury can result.

Turn off the power immediately at the ship's mains switchboard if water leaks into the equipment or the equipment is emitting smoke or fire.

Continued use of the equipment can cause fire or electrical shock. Contact your dealer for advice.

Do not locate the terminal unit near water or places subject to water splash.

Electrical shock, fire or personal injury may result

Any repair work must be done by a licensed radio technician.

Improper repair work can cause electrical shock or fire.

WARNING

Do not operate the equipment with wet hands.

Electrical shock may result.

CAUTION

Use the proper fuse.

Use of a wrong fuse can result in fire or permanent damage to the equipment.

This equipment is intended for marine application.

WARNING LABEL

A warning label is attached to the terminal unit. Do not remove the label. If the label is missing or damaged, contact your dealer about replacement.

To avoid electrical shock, do not remove cover. No user-serviceable parts inside.

Name: Warning Label (2)
Type: 03-129-1001-1
Code No.: 100-236-741

TABLE OF CONTENTS

FOREWORD	vii
SYSTEM CONFIGURATION	ix
INMARSAT C SYSTEM OVERVIEW	x
LRIT COMPLIANCE	xv
1. OPERATIONAL OVERVIEW	1-1
1.1 Terminal Unit	1-1
1.1.1 Turning the power on/off	1-1
1.1.2 DISTRESS button	1-1
1.1.3 Diagnostics	1-1
1.1.4 Floppy disk drive, floppy disks	1-2
1.1.5 Audio alarm	1-2
1.1.6 Adjusting brilliance	1-2
1.2 Keyboard	1-3
1.2.1 Key description	1-3
1.2.2 Shortcut keys	1-5
1.2.3 Function key description	1-5
1.3 Distress Alert/Received Call Unit IC-305, Alarm Unit IC-306	1-6
1.4 Printer PP-510 (option)	1-7
1.5 Standby Display	1-8
1.5.1 Display indications	1-9
1.6 Menu Overview	1-13
1.7 Error Messages and Alerts	1-14
1.8 Using a PC (local supply)	1-15
1.8.1 Installing software	1-15
1.8.2 Starting up, quitting the application	1-19
2. SYSTEM INITIALIZATION	2-1
2.1 System Settings	2-1
2.1.1 Confirming the main terminal	2-1
2.1.2 System setup	2-2
2.2 Terminal Setup	2-6
2.3 Login and Logout	2-8
2.3.1 Login	2-8
2.3.2 Logout	2-10
2.4 EGC Settings	2-11
2.4.1 What is the EGC (Enhanced Group Call) service?	2-11
2.4.2 EGC setup	2-13
2.4.3 Adding EGC channels	2-16
2.4.4 Saving, printing EGC messages automatically	2-18
2.5 Adding NCS Channels	2-20
2.6 LES List	2-22
2.6.1 Displaying toll charges	2-22
2.6.2 Registering LES to LES list	2-24
2.6.3 Editing the LES list	2-25
2.6.4 Printing the LES list	2-26

2.7	Station List	2-27
2.7.1	Adding stations to the station list.....	2-27
2.7.2	Editing the station list	2-30
2.7.3	Printing the station list.....	2-31
2.8	Entering Own Ship's Position	2-32
2.9	Creating a Directory	2-33
2.9.1	Creating a directory where to store messages	2-33
2.9.2	Specifying directory where to store messages	2-35
2.10	E-mail Service/SMS Station List	2-36
2.11	E-mail Setup.....	2-39
2.12	Saving, Loading System Settings.....	2-40
2.12.1	Saving system settings to a floppy disk.....	2-40
2.12.2	Loading system settings to the terminal unit	2-40
3.	FILE OPERATIONS.....	3-1
3.1	Files and Working Areas.....	3-1
3.2	Preparing Files	3-2
3.2.1	Preparing a routine file.....	3-2
3.2.2	Preparing a confidential file.....	3-3
3.2.3	Editor menu setup.....	3-4
3.2.4	Working with text.....	3-5
3.3	Saving Files.....	3-10
3.3.1	Formatting a floppy disk.....	3-11
3.3.2	Saving files	3-12
3.4	Opening Files	3-14
3.4.1	Opening files.....	3-14
3.4.2	Switching between files.....	3-14
3.4.3	Opening a file when both working areas are occupied	3-15
3.5	Saving a File Under a New Name	3-16
3.6	Printing Files on Floppy Disks	3-17
3.7	Combining Files	3-17
3.8	Deleting Files	3-18
3.9	Renaming Files	3-19
3.10	Decoding E-mail Attachment	3-20
4.	INMARSAT C COMMUNICATIONS	4-1
4.1	Transmitting	4-1
4.1.1	Code description.....	4-1
4.1.2	Transmitting prepared message.....	4-2
4.1.3	Transmitting a file stored on a floppy disk	4-15
4.1.4	Canceling transmission on a message awaiting transmission	4-16
4.1.5	Requesting delivery status.....	4-17
4.1.6	Accessing the 2-digit code services	4-20
4.1.7	Displaying the send message log.....	4-22
4.2	Receiving	4-23
4.2.1	When a message is received	4-23
4.2.2	Setting the receive alarm	4-24
4.2.3	Displaying, printing received messages	4-25

4.2.4	Automatically printing received messages	4-28
4.2.5	Saving received messages to a floppy disk	4-28
4.2.6	Automatically saving received messages to a floppy disk.....	4-29
4.2.7	Deleting received messages	4-30
4.3	Log	4-31
4.3.1	Displaying and printing the display log.....	4-31
4.3.2	Automatic printing of display log	4-32
4.4	EGC Messages	4-33
4.4.1	Displaying and reprinting EGC messages	4-33
4.4.2	Displaying EGC closed network ID (ENID)	4-34
4.4.3	Receiving EGC distress or urgent message	4-35
4.4.4	Displaying the EGC message log	4-35
5.	DATA REPORTING AND POLLING	5-1
5.1	Data Reporting	5-1
5.1.1	Setting a data report.....	5-2
5.1.2	Setting a message report	5-4
5.1.3	Automatic printing of data report, polling command.....	5-7
5.2	Polling.....	5-8
5.2.1	Polling commands.....	5-8
5.2.2	Other polling commands.....	5-10
5.2.3	Polling reception.....	5-11
5.3	DNID (Data Network Identification)	5-12
5.3.1	Displaying DNID.....	5-12
5.3.2	Enabling/Disabling DNID.....	5-12
6.	DISTRESS OPERATIONS	6-1
6.1	Transmitting the Distress Alert	6-1
6.2	Transmitting the Distress Alert with Nature of Distress Specified	6-2
6.3	Distress Message	6-4
6.4	Testing the Distress Button	6-5
7.	OTHER FUNCTIONS	7-1
7.1	Aborting an Operation.....	7-1
7.2	Scanning NCS Common Channel.....	7-2
7.3	Choosing EGC Receiving Channel.....	7-3
7.4	Choosing NCS Channel.....	7-4
7.5	LES Information.....	7-5
8.	E-MAIL BY PC.....	8-1
8.1	Overview	8-1
8.1.1	Overview of mail functions.....	8-1
8.1.2	E-mail restrictions.....	8-2
8.1.3	E-mail precautions.....	8-2
8.2	Connection of FELCOM 15 with single PC	8-4
8.3	Function Settings.....	8-5
8.3.1	Setting IP address and subnet mask	8-5
8.3.2	Enabling DHCP settings.....	8-6
8.3.3	Gateway setting	8-7

8.3.4	Restricting access.....	8-8
8.3.5	Restricting outgoing message size.....	8-9
8.3.6	Automatically converting attachments.....	8-10
8.3.7	Connection of FELCOM 15 to shipboard LAN mail server	8-11
8.3.8	Selective forwarding.....	8-13
8.4	E-mail Client Setup Example.....	8-15
8.5	SMTP Error Messages	8-16
9.	MAINTENANCE, TROUBLESHOOTING.....	9-1
9.1	General Checking and Maintenance	9-1
9.2	Diagnostics	9-2
9.2.1	Self test at power on	9-2
9.2.2	Testing the terminal unit through the keyboard, displaying program version no.....	9-2
9.3	Performance Verification (PV) Test.....	9-3
9.3.1	PV test sequence.....	9-3
9.3.2	PV test procedure	9-4
9.3.3	Displaying PV test results	9-5
9.4	System Status Monitor	9-6
9.5	Replacing the Battery	9-8
9.6	Replacing the Fuse	9-8
9.7	Error Messages.....	9-9
9.7.1	Equipment trouble messages.....	9-9
9.7.2	Warning messages	9-10
APPENDIX	AP-1
Menu Tree		AP-1
International Telex/Telephone Country Code List.....		AP-9
LES List.....		AP-17
International Telex Abbreviations		AP-18
International Telegraphy Alphabet.....		AP-19
Messages.....		AP-20
Digital Interface (IEC 61162-1 2 nd Edition)		AP-23
Parts List		AP-34
Parts Location		AP-36
SPECIFICATIONS	SP-1
INDEX	IN-1
Declaration of conformity		

FOREWORD

Introduction

FURUNO Electric Company thanks you for considering and purchasing the FELCOM 15 Inmarsat C Mobile Earth Station. We are confident you will discover why the FURUNO name has become synonymous with quality and reliability.

Mainly consisting of an antenna unit and a terminal unit, the FELCOM 15 provides the full range of distress and general communication services for mobile and fixed terrestrial subscribers in the Inmarsat C communication network. Its compact size permits installation where space is limited.

FURUNO designs and manufactures this equipment with much attention to operation and maintenance simplicity. However, please read and follow the recommended procedures for operation and maintenance to get the most out of the equipment.

This manual provides a brief introduction to the Inmarsat C system (pages x thru xiv). For more detailed information, refer to the information below.

*Inmarsat C Maritime Customer Relations Officer
Maritime Services Operations Department
International Maritime Satellite Organization (Inmarsat)*

*Address: 99 City Road, London, EC1Y 1AX, UK
Telephone: +44 20 7728 1777 (Switchboard)
Fax: +44 20 7728 1142
URL: www.inmarsat.com
E-mail: customer_care@inmarsat.com*

Features

- Conforms to the following standards: IMO A.807(19), MSC.68(68) Annex 4, MSC/Cir 682, IMO A.694(17), IEC 61097-4 (1994), IMO A.664(16), IEC 60945 (2002), IEC 61162-1 (2000).
- E-mail facility. (To send E-mail, register with an LES which provides e-mail services.)
- Built-in Enhanced Group Call (EGC) receiver permits operation as EGC-only receiver.
- Terminal unit accepts a wide variety of peripheral equipment: Distress Message Controller (DMC), PC, navigator, etc.
- Connection of external terminal unit for operation from remote location such as the bridge.
- Store-and-forward telex communication (public telex network)
- Data reporting and Polling
- GPS receiver (option) built in the terminal unit provides GPS-generated position.
- Diagnostic programs for maintenance
- Terminal unit provides a floppy disk drive for storage of received and transmitted messages on floppy disks.
- Menu driven operation

Program Number

PC Board	Program No.	Version No.	Date of Modification
RF CON CPU	1650159	03	5/2004
TERM CPU	1650162	03	5/2004

SYSTEM CONFIGURATION

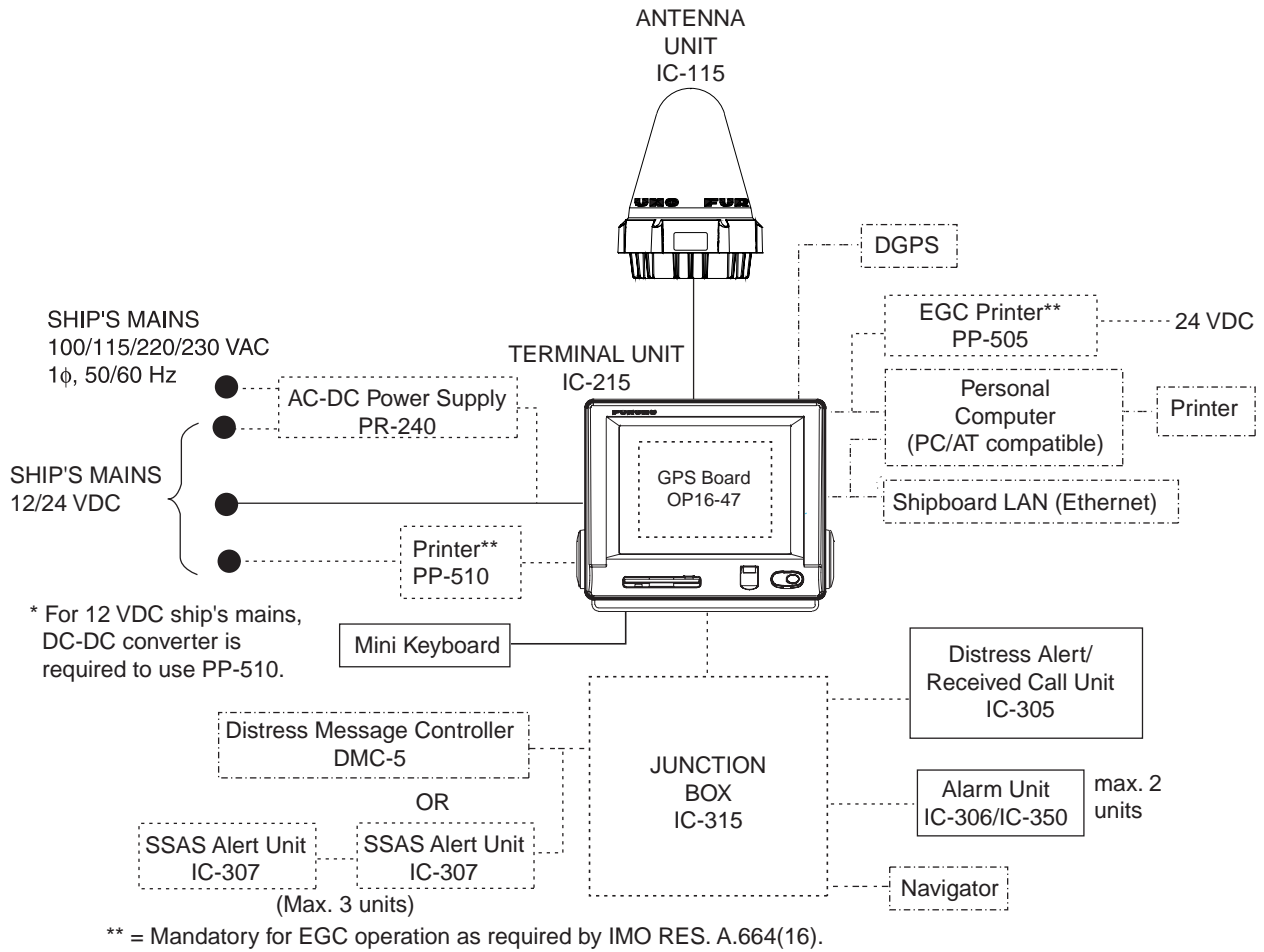

CATEGORY OF UNITS

Unit	Category
Terminal Unit	Protected from weather
Antenna Unit	Exposed to weather
Other Units	Protected from weather

- : Standard Supply
- : Option
- : Local Supply

INMARSAT C SYSTEM OVERVIEW

Introduction

The Inmarsat C system provides worldwide telex and data transmission and reception of written information to owners of an Inmarsat C transceiver or a terrestrial telex network via satellite. Further, e-mail can be sent via the internet.

Communication mode is store-and-forward telex, which means all information sent are first stored at an LES and then delivered to designated party.

An EGC (Enhanced Group Call) receiver is built in the FELCOM 15 to receive the following types of messages, broadcast by LESs:

- SafetyNET™-governments and maritime authorities can use this service to distribute maritime safety information to ships within selected areas.
- FleetNET™-commercial subscription organizations or shipping companies can use this service to transmit trade information (for example, company news or market prices) simultaneously to a selected group of ships, to provide up-to-the-minute information.
- EGC system-related is sent by Inmarsat to certain shipping companies and geographical areas.

FELCOM 15 allows you to make distress calls. They are given immediate priority over all other calls, and are automatically routed to a land-based *Rescue Co-ordination Centre (RCC)*.

Besides its primary application of ship-shore, shore-ship or ship-ship communications, the Inmarsat C service has also proved beneficial to trucking firms who have found it indispensable for communicating with their vehicles. In this manual, however, we will concentrate on ship applications, the main application.

Inmarsat C System Configuration

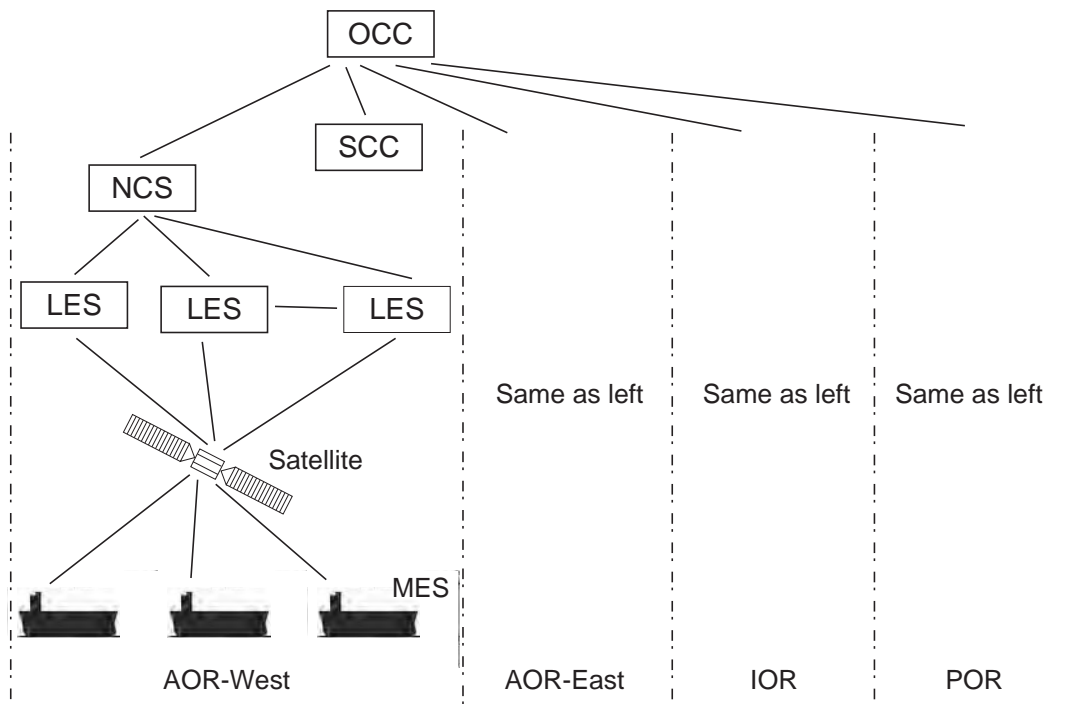

OCC: Operation Control Center
 SCC: Satellite Control Center
 NCS: Network Coordination Station
 MES: Mobile Earth Station
 LES: Land Earth Station

Inmarsat C system configuration

The Inmarsat C system consists of the Operation Control Center (OCC), Satellite Control Centers (SCC), Network Coordination Stations (NCS), Land Earth Stations (LES) and Mobile Earth Stations (MES). The OCC, located at Inmarsat’s London headquarters, coordinates a wide range of activities in the Inmarsat system, including commissioning of mobile earth stations.

The Inmarsat C system divides the world into four regions and each region is covered by its own satellite.

Inmarsat system satellites

Region	Satellite	Satellite Position
AOR-West	Inmarsat 3, F4	54.0°W
AOR-East	Inmarsat 3, F2	15.5°W
IOR	Inmarsat 3, F1	64.0°E
POR	Inmarsat 3, F3	178.0°E

In each region there is one NCS and several LESs. The NCS keeps track of all Inmarsat C transceivers in its region and broadcasts information such as navigational warnings, weather reports and news. The LESs provide the link between the MES and the terrestrial telecommunications networks via satellite.

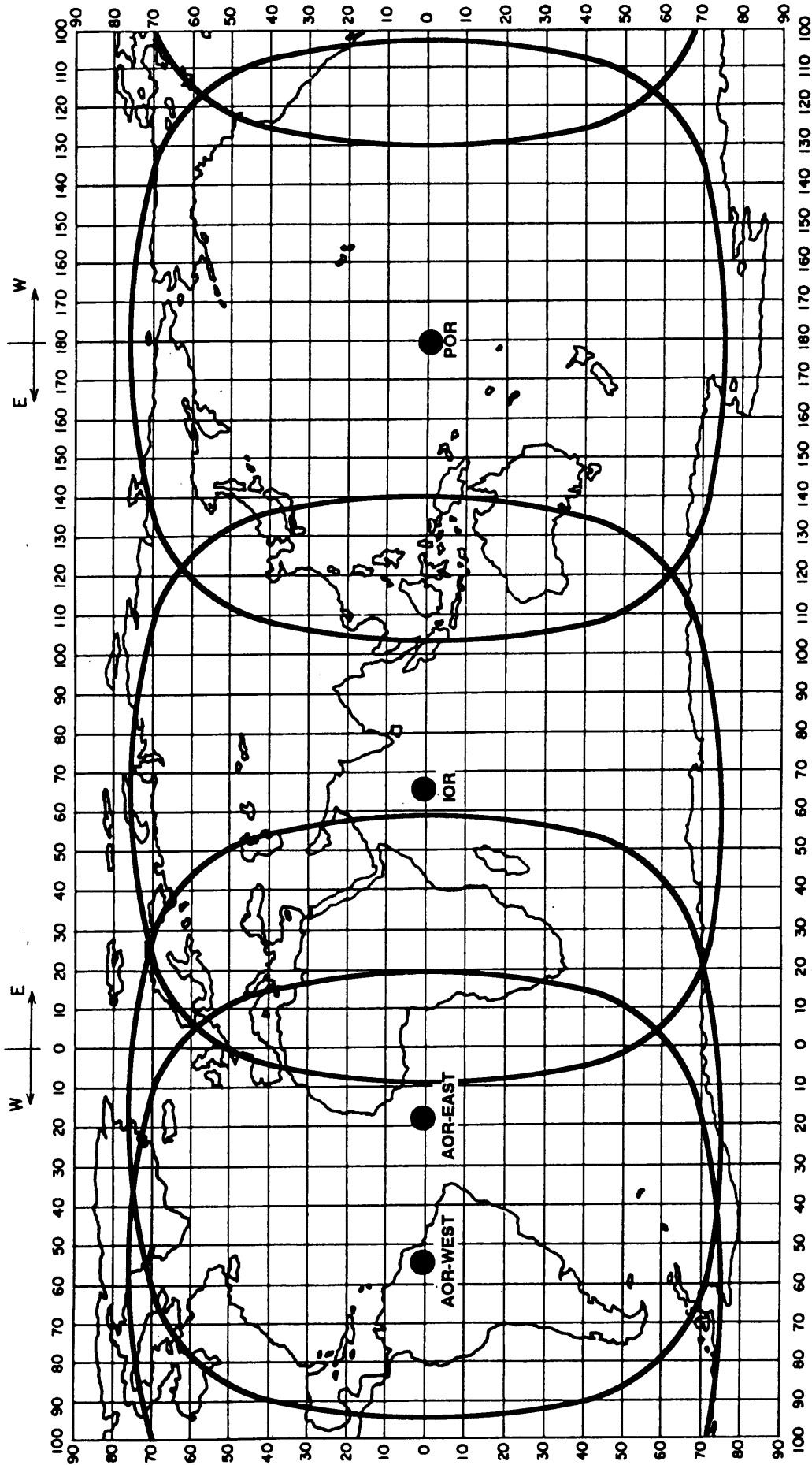

AREA	SATELLITE NAME	POSITION
POR	INMARSAT-3, F3	178°E
IOR	INMARSAT-3, F1	64.0°E
AOR-EAST	INMARSAT-3, F2	15.5°W
AOR-WEST	INMARSAT-3, F4	54.0°W

Coverage area of Inmarsat satellites

Communications Network

The illustration below shows the Inmarsat C communications network.

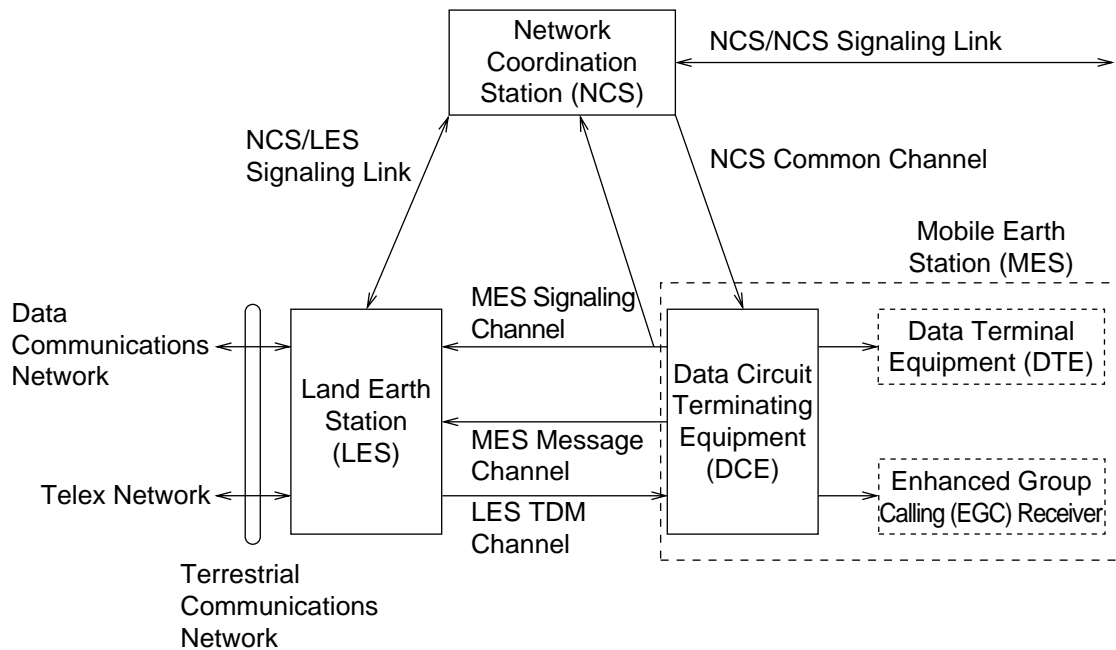

Inmarsat C communications network

- | | |
|--------------------------------------|--|
| NCS common channel | The NCS has two major functions:
1) Transmitting information on a common channel.
2) Transmitting EGC messages to MESs. |
| NCS/LES signaling link | This is the link between NCS and all LESs in its region. All EGC messages pass through this link. |
| LES TDM channel | This channel carries the circuit control signal for MES and transmits messages from LES to MES. |
| MES message channel | This channel carries messages from MES to LES. |
| MES signaling channel | This channel transmits requests, distress alerts, data reports, etc. In addition, it carries login and logout from MES to NCS. |
| NCS/NCS signaling link | This is the link between NCSs. It exchanges data between MESs operating in different ocean regions. |
| MES interface | The MES consists of the Data Circuit Terminating Equipment (DCE) and the Data Terminal Equipment (DTE). The DCE consists of the antenna unit, and the DTE consists of a terminal unit, a keyboard and printer. |
| Terrestrial network interface | The major functions of the LESs are:
1) Telex store-and-forward conversion
2) Handling EGC messages
3) Handling distress alerts
4) Data Reporting and Polling |

Types of MES

There are three types of MES: class 1, class 2 and class 3. This FELCOM 15 is a class 2 MES.

- Class 1:** 1) Transmits messages to LES
2) Receives messages from LES
- Class 2:** 1) The functions of class 1 plus operation as an EGC receiver when not transmitting or receiving.
2) EGC-only receiver
- Class 3:** The function of class 1 plus simultaneous operation as an EGC-only receiver.

Peripheral Equipment

The following equipment can be additionally connected to the FELCOM 15.

Distress Message Controller (DMC-5)

The DMC-5 provides for transmission and monitoring of the distress alert. For further details, refer to the operator's manual of the DMC-5.

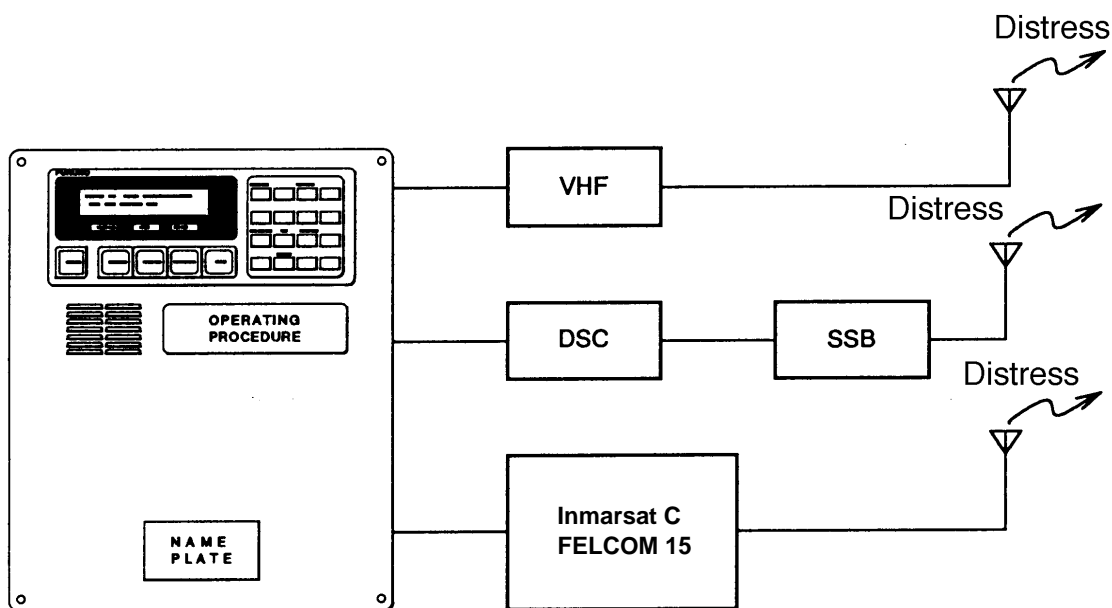

Distress Message Controller DMC-5

Distress message controller system

LRIT COMPLIANCE

This equipment can function as a marine communications terminal for the LRIT (Long-Range Identification and Tracking) system, as prescribed by the IMO regulation MSC.202(81). The LRIT uses the FELCOM's Data Report/Polling feature for LRIT position reporting.

The LRIT system is fully automatic, thus no operation is required of the user. However, follow the guidelines shown below to use this equipment as an LRIT device.

The data listed below is sent by the FELCOM when it receives a command from the LRIT data center.

- ID number of this equipment
- Position of your ship
- Time of position

The FELCOM sends data at intervals between 15 minutes and 6 hours.

The FELCOM automatically receives commands (related to time of position reporting, transmission interval) from the LRIT data center. To receive the commands at all times, keep the equipment powered and logged in.

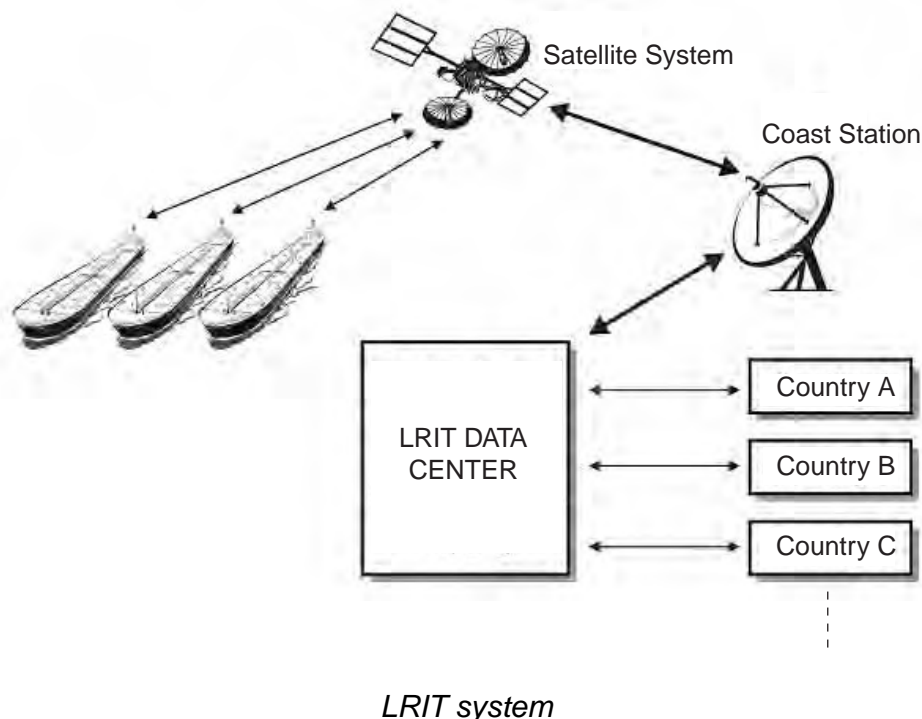

Notes on the LRIT system

- Power the equipment and keep it logged in at all times except for special occasions such as when the ship is dry-docked for repairs. Position information is automatically sent at fixed intervals, thus no operation is required. However, keep the equipment in a ready state to received commands from the LRIT data center. Combined use for routine messages, distress messages and SSAS (Ship Security Alert System) is possible.
- The source of position data for this equipment can be its internal GPS receiver or external GNSS (Global Navigation Satellite System) equipment. For GNSS equipment, interface directly to the shipborne global navigation satellite system equipment.
- If external GPS equipment is used, set it to use WGS84 datum. Further, the output sentences should minimally be as follows:
 - Time data input: ZDA
 - Position data input: RMC or GGA and VTG (pair)
- This equipment and external GNSS equipment must be powered in the following manner.
 - If the above equipment is to be used as a GMDSS device also, connect them to an auxiliary power source (radio communications battery).
 - If the above equipment will not be used as a GMDSS device, connect them to both main and emergency power sources (via AC-DC power unit PR-240).
- If an error message appears, take the necessary measures to restore normal operation as soon as possible. Shown below are representative alarms.
 - WARNING: External NAV equipment failure.
Position data is not correctly input from the external GNSS equipment. Check the GNSS equipment and the wiring between it and the FELCOM.
 - WARNING: Internal GPS UNIT failure.
Position data is not correctly input from the internal GPS receiver. If this alarm occurs frequently, have the set checked.
 - WARNING: Synchronization loss. Please check the current Ocean Region. -
 - WARNING: BBER over 80%. Scanning NCS start manually.
Problem with receiving the Inmarsat-C signal. Check if the current sea area is suitable for your position. If it is not, change the sea area. If the area is suitable and the alarm continues, check the antenna and antenna cable. Request service if the problem persists.

1. OPERATIONAL OVERVIEW

1.1 Terminal Unit

The terminal unit is the heart of the FELCOM 15 system, creating, transmitting and receiving messages.

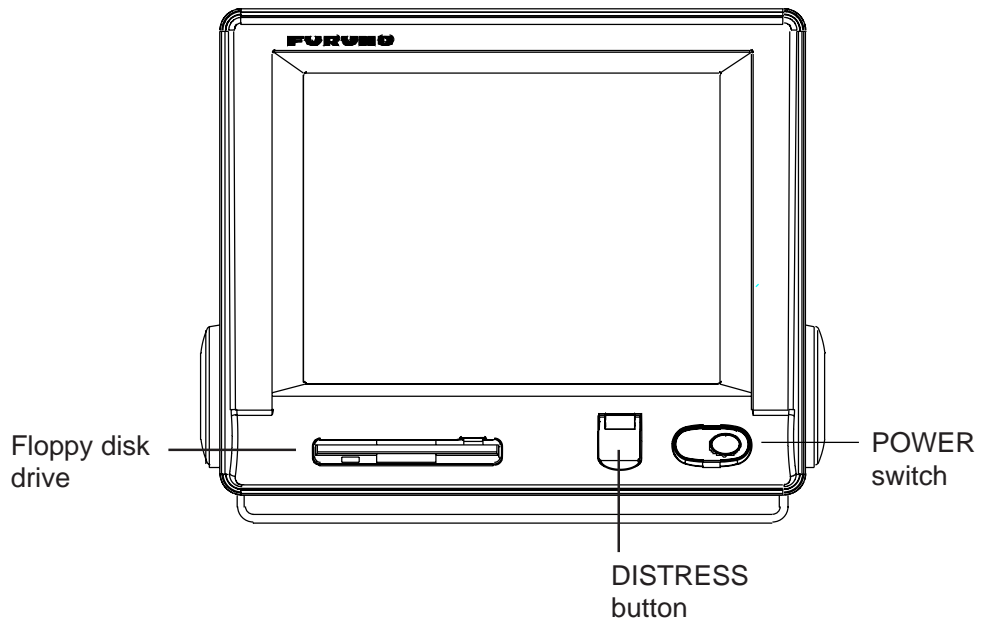

Terminal unit IC-215

1.1.1 Turning the power on/off

Press the [POWER] switch to power or turn off the terminal unit, antenna unit, Distress Alert/Received Call Unit and Alarm Unit.

1.1.2 DISTRESS button

Use the [DISTRESS] button to transmit the distress alert when there is a life-endangering situation on your ship.

1.1.3 Diagnostics

When the terminal unit is turned on it automatically checks itself for proper operation. For detailed information, see Chapter 8.

1. OPERATIONAL OVERVIEW

1.1.4 Floppy disk drive, floppy disks

The terminal unit provides a floppy disk drive for storing transmitted and received messages on floppy disks. The floppy disks used with the system are 2HD (1.44 MB) and 2DD (720 KB).

1.1.5 Audio alarm

The audio alarm is released in the following instances.

Unit	Telex, e-mail received	Distress acknowledge received	EGC message received			Trouble detected
			Distress	Urgency	Other	
Terminal Unit	YES	YES	YES	YES	NO	YES
Distress Alert/Received Call Unit	NO	YES	YES	YES	NO	NO
Alarm Unit	YES	NO	NO	NO	NO	YES
Distress Message Controller	NO	YES	YES	YES	NO	NO

1.1.6 Adjusting brilliance

Raising brilliance: Press [Alt] + [F7].

Lowering brilliance: Press [Alt] + [F6].

1.2 Keyboard

The FELCOM 15 is almost 100% keyboard controlled. Operation is carried out with the function keys, numbered F1-F10 at the top of the keyboard. The figure below shows keyboard layout.

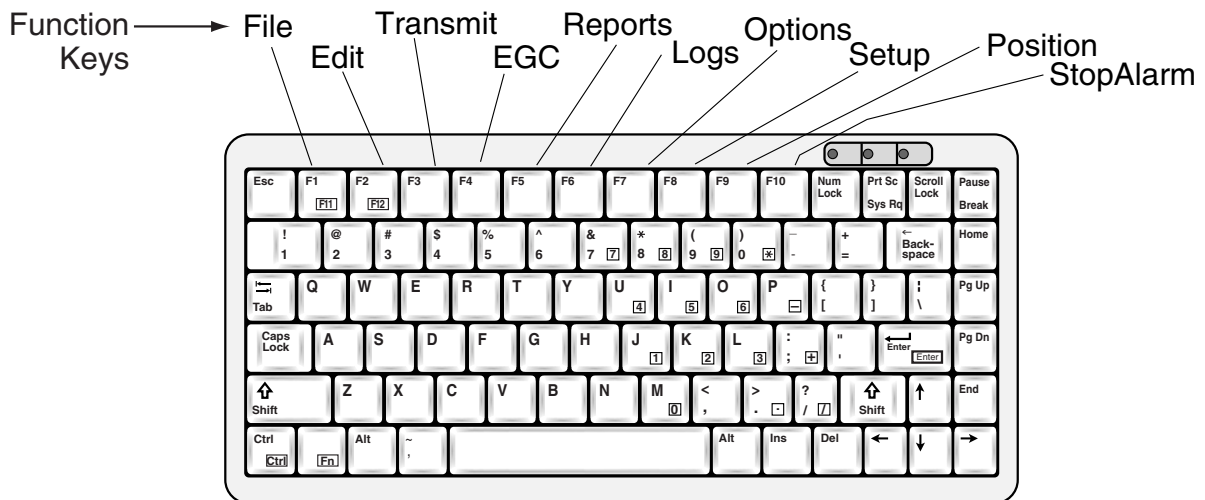

Keyboard

1.2.1 Key description

Esc	Cancels key input and returns to previous display screen.
F1-F10	These are the function keys, and they choose menus.
Backspace	Deletes the character to the left of the cursor.
Ins	Works the same as “paste.” See “Copying and pasting text” in paragraph 3.2.4.
Del	Deletes the character selected with the cursor.
Home	Moves the cursor to the top of the message being edited.
End	Moves the cursor to the bottom of the message being edited.
PgUp	Goes to the previous page of the edit screen.
PgDn	Goes to the next page of the edit screen.
[↑], [↓], [←], [→]	Control the cursor.
Enter	Registers key input; inserts carriage return in TX message.
Shift	Chooses upper or lower case alphabet. Press and hold down the key and then press the [Caps Lock] to get upper or lower case alphabet. Note that only upper case alphabet are used in telex.
Alt	Executes the shortcut key operation when combined with an alphabet key. See paragraph 1.2.2.

1. OPERATIONAL OVERVIEW

Space	Inserts a space. In addition, it displays the file list, a partial view of a file, etc., depending on menu.
Caps Lock	Turns upper case alphabet input on or off. The Caps Lock LED lights when upper case alphabet input is on.
Tab	Inserts horizontal tab characters. The number of tab characters the key can insert per line of text can be programmed for two, four or eight tabs.
Ctrl	Works in combination with alphabet keys as follows: Ctrl + [M]: Same as Enter. Ctrl + [H]: Same As Back Space. Ctrl + [I]: Same as Insert. Ctrl + [V]: Same as Overwrite+Insert on Edit Mode in the Editor Setup menu.
Fn	Combined with an arrow key, it scrolls screen (↑, ↓), or shifts cursor (←, →).
Num Lock	Turns numeric input on or off. Note that you cannot enter alphabet when the Num Lock LED is lit.

Note: In telex, lower case, #, &, *, \$, @, %, etc. are not used. A full list of characters useable in telex appears in the Appendix. For e-mail all characters and symbols may be used.

1.2.2 Shortcut keys

The FELCOM 15 provides the keyboard shortcuts shown below for commonly used functions.

Shortcut keys

Shortcut key	Function
[Alt]+[N]	Same as New in File menu
[Alt]+[O]	Same as Open in File menu
[Alt]+[Q]	Same as Close in File menu
[Alt]+[D]	Same as Delete in File menu
[Alt]+[S]	Same as Save in File menu
[Alt]+[P]	Same as Print in File menu
[Alt]+[X]	Same as Undo
[Del]	Same as Cut in Edit menu
[Alt]+[C]	Same as Copy in Edit menu
[Ins]	Same as Paste in Edit menu
[Fn] + ←	Same as Top of Text in Edit menu
[Fn] + →	Same as End of Text in Edit menu
[Alt]+[V]	Same as Change Window in Edit menu

1.2.3 Function key description

Function key description

Menu	Description
File (F1)	Processes files.
Edit (F2)	Provides text editing facilities.
Transmit (F3)	Transmits messages.
EGC (F4)	Sets up EGC message facilities.
Reports (F5)	Sets up data/message reporting function.
Logs (F6)	Displays sent and received message logs.
Options (F7)	Login, logout; testing facilities.
Setup (F8)	Sets up the system.
Position (F9)	Enter your ship's position manually.
StopAlarm (F10)	Silences audio alarm.

1.3 Distress Alert/Received Call Unit IC-305, Alarm Unit IC-306

Distress Alert/Received Call Unit IC-305

The [DISTRESS] button functions to transmit the distress alert. To transmit the distress alert, press the button until its lamp lights continuously. For further details on how to transmit the distress alert, see paragraph 6.1.

The IC-305 releases the audio alarm and the lamp in the [ALARM ACK] button flashes when an EGC distress or urgency broadcast is received. Press the [ALARM ACK] button to acknowledge the alarm, and the alarm tone changes. To silence the alarm and extinguish the lamp, press the function key F10 on the keyboard of the terminal unit.

Alarm Unit IC-306

The IC-306 releases the audio alarm and flashes the lamp in its [ALARM RESET] button when a telex or e-mail is received. To silence the audio alarm in this case, press the [ALARM RESET] button on the IC-306. In addition to telex or e-mail notification, the audio alarm sounds and the lamp flashes also for the equipment trouble listed below. To acknowledge this alarm, press the [ALARM RESET] button, and the alarm tone changes. To silence the alarm and flashing of the button in case of external equipment abnormality, press the [F10] key on the keyboard.

- “Unsync” condition (MES is not synchronized with satellite) continues for six minutes. (UNSYNC appears at the bottom of the screen.)
- BBER is over 80% (BBER of 080 or higher appears on the system status monitor.)

Note: The equipment cannot scan automatically in the above two situations. Reselect ocean region referring to paragraph 7.2.

- Printer has no paper
- No data is received from internal or external GPS navigator
- Update position alert (manual position input) when position has not been updated for four hours.
- Equipment trouble (synthesizer, oscillator, etc.)

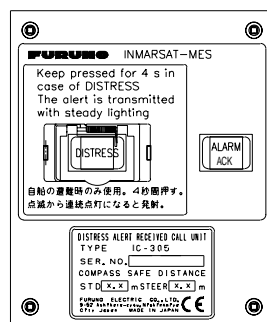

Distress Alert/Received Call Unit IC-305

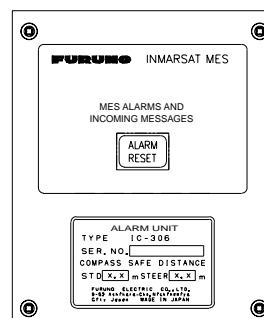

Alarm Unit IC-306

Distress Alert/Received Call Unit IC-305, Alarm Unit IC-306

1.4 Printer PP-510 (option)

The PP-510 prints transmitted and received messages. The POWER switch is on the right side of the unit. The lamp on the switch lights when the power is on. If the paper is set correctly the ON LINE lamp also lights. When both those lamps are lit, the printer is ready to print information received from the terminal unit. For further details, refer to the PP-510's operator's manual.

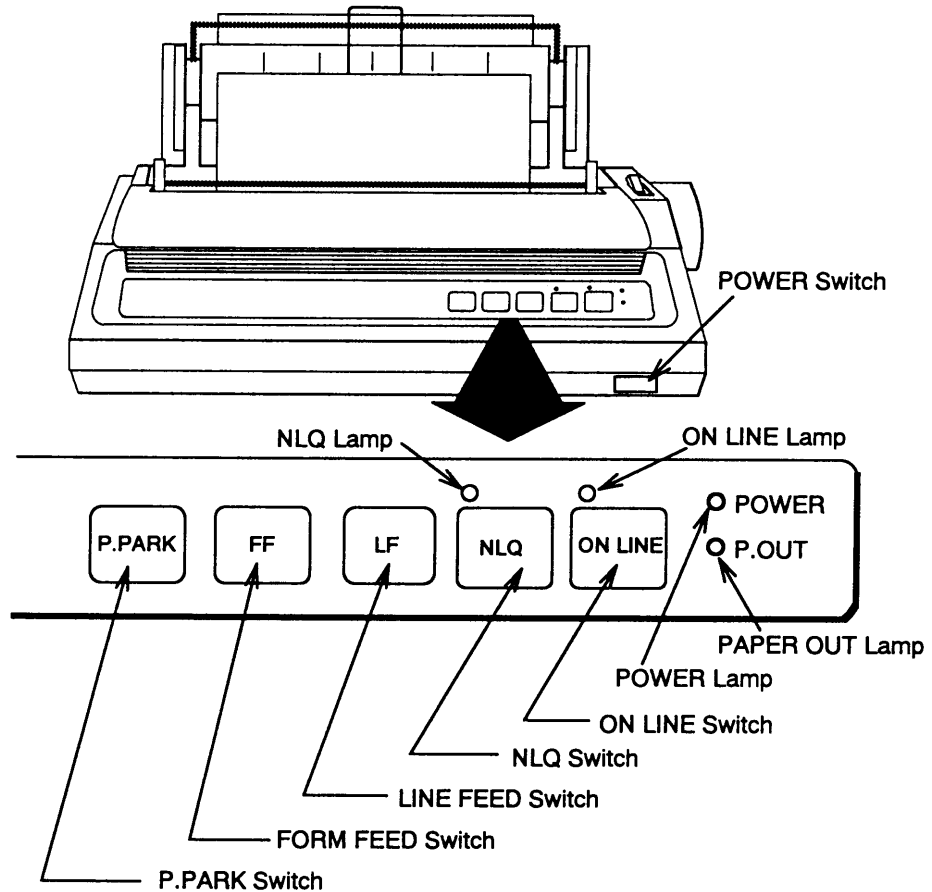

Printer PP-510

1.5 Standby Display

After the equipment is turned on and the diagnostic test has been conducted, the standby display appears, showing the system status monitor. The system status monitor provides various operating information. For a detailed description, see paragraph 8.4.

File	Edit	Transmit	EGC	Reports	Logs	Options	Setup	Position	StopAlarm
Date			02-02-25			BBER		IMN: 443156710	
Time			01:32 (UTC)			C/N		000	
						Send Level		OK (0 dB)	
Position			LAT 34:30.00N			Rx AGC Level		OK (0)	
			LON 135:00.00E			REF Offset Freq		OK (254)	
Waypoint			LAT			Synthe Local		OK (0 Hz)	
			LON			VCXO Control		OK	
Course			345.5 DEG					131	
Speed			10.2 KTS						
Current NCS			344 (IOR)	LOGOUT		Antenna Power Supply		OK	
Current Channel			NCS CC						
Current TDM			NCS CC			Water Temperature		68.2 DEG	
MES Status			Idle			Water Current			
GPS Status			****			Direction		232 DEG	
						Speed		1.9 KTS	
DCE Memory			32818 Bytes free			Depth			
Current State: IDLE				Retuning		02-02-25 01:32 (UTC)			
DCE F15 Ver. ##				NCS: IOR LOGOUT		LAT: 34:30.00N			
						LON: 135:00.00E			

##: Program Version No. of RF CON Board

Standby display

After the diagnostic test has been completed, the equipment automatically starts synchronizing itself with a satellite. When the indication “Retuning” is replaced with “ SYNC(NCS), the synchronization process is completed. Then, you are ready to receiving EGC messages. For further details see paragraph 2.4.

Note: When the caution shown below appears, it is necessary to change the LES ID in the distress alert setup to match current ocean region. For further details, see paragraph 6.2.

CAUTION

Pre-set LES ID for DISTRESS ALERT is invalid in the present ocean region. Please input preferred LES ID in the [Distress Alert Setup] menu.

1.5.1 Display indications

The display is divided in three sections:

- 1) The function menu area
- 2) The working area
- 3) The operating status area

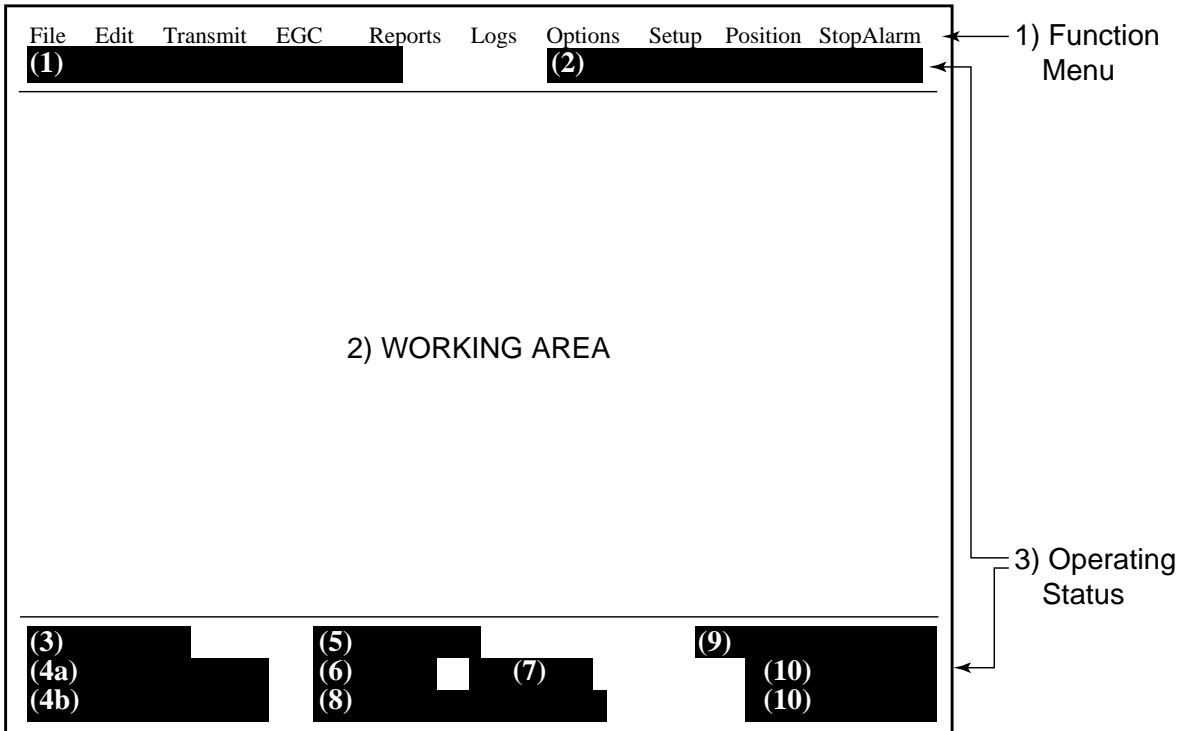

Location of display indications

Below are the indications and meanings of the items in parentheses in the illustration above.

(1) Distress alert information message

- No display (no distress alert)
- Sending Distress Alert
- Sending Distress Alert Test
- Distress Acknowledgement Received
- Distress Message Call Activated
- Distress Message Call Acknowledged
- Distress Button Test Mode

(2) Communication network mode

- | | |
|-------------------------------------|---|
| No display | Normal operation |
| Restoration Mode
(Flashing) | Problem at NCS |
| Restoration Mode
(Reverse video) | Previously designated LES is transmitting the
NCS common channel signal. |

1. OPERATIONAL OVERVIEW

(3) Terminal unit status

IDLE	Idle (awaiting receiving, awaiting transmitting)
IDLE (PENDING)	Awaiting reply from LES
SENDING	Sending
RECEIVING	Receiving
LOGIN	Logged in with NCS
LOGOUT	Logging out with NCS
DISTRESS ALERT	When own vessel is transmitting the distress alert
Data Report	Sending data report
TESTING	Performance Verification (PV) testing
TEST SETUP	Requesting PV testing
SCANNING	NCS scanning
EGC RECEIVER (Reverse video)	EGC-only receiver operation
Delivery Status Req.	Transmitting delivery status request
Forced Clearing	Stopping receiving, transmitting, or scanning

(4a) Communication status

CALLING	Now calling
WAITING FOR ACKNOWLEDGEMENT	Waiting for acknowledgement from LES.
RECEIVING EGC MESSAGE	Now receiving EGC message
WAITING FOR BACKOFF	Waiting to transmit data report
Successful Login.	Login was successful
Login failed.	Login failed
Successful Logout	Logout was successful
Logout failed.	Logout failed
Successful Distress Alert.	Distress alert successfully
Distress Alert Failed	Distress alert could not be transmitted.
Successful Forced Clearing.	Forced clearing successful
Forced Clearing Failed.	Forced clearing unsuccessful
SENDING MESSAGE PACKETS.	Sending TX message packets
WAITING FOR ACKNOWLEDGEMENT	Waiting for acknowledgement from LES
Successful sending to LES.	Message successfully sent to LES
Sending message failed.	Message could not be sent to LES
Call rejected.	LES rejected your message
Call pending.	LES temporarily suspending communications
Received Call.	Call received from LES
Received Call(ITA2).	Call(ITA2) received from LES
RECEIVING MESSAGE PACKETS	Receiving message packets
CLEARING	Clearing TX sequence
Successful receiving.	You successfully received message
Receiving failed.	You could not receive message
Successful Data Report.	Data report successfully sent.
Data Report failure.	Data report could not be sent.
PV TEST CALL is rejected.	PV test call rejected by NCS

PV TEST CALL is pending.	PV test pending by LES
TEST-RECEIVING MESSAGE	Receiving test message from LES
TEST-SENDING MESSAGE	Sending test message to LES
TEST-DISTRESS ALERT	Sending test distress alert to LES
WAITING FOR ACTIVATION	Waiting start of PV test
WAITING FOR TEST RESULT	Waiting for results of PV test
CLEARING	Clearing PV test
PV TEST is Completed.	PV test is completed.
PV TEST Failure.	PV test failed.

(4b) RF CON/CPU's program version number

DCE F15 Ver. XX (XX = Version Number)

Note: Error message is displayed when equipment abnormality is detected.

(5) Frame synchronization

Blank	Changing channel, or during transmission
SYNC (NCS)	Synchronizing with NCS
SYNC (LES)	Synchronizing with LES
MES Sig. Ch	Changing MES signaling channel
MES Msg. Ch	Changing MES message channel
UNSYNC	Out of synchronization
Retuning	Synchronizing with NCS or LES

(6) Ocean region receiving

No display	Out of synch with satellite
AOR-W	Atlantic Ocean Region-West
AOR-E	Atlantic Ocean Region-East
IOR	Indian Ocean Region
POR	Pacific Ocean Region

(7) Logging status

LOGOUT	Logged out with ocean region
LOGIN	Logged in with ocean region
LOGIN (Flashing)	Logging in with ocean region

1. OPERATIONAL OVERVIEW

(8) Other information

No display	No receive message in memory, or printer is operating.
REC. MESSAGE EXISTS (Reverse video)	Displayed when a routine message has not been printed, or a confidential message is received.
Data Report (Reverse video)	When data reporting is activated.
Message Report (Reverse video)	Message report setting is activated.

(9) Date and time display

With connection of a navigator (internal GPS navigator or external navigator), date and time (received from satellite) are displayed. Manually input date and time are also displayed.

(10) Ship's position

With connection of a navigator (internal GPS navigator or external navigator), ships position is displayed in latitude and longitude and updated every 30 seconds, or manually input position is displayed.

1.6 Menu Overview

Operation of the FELCOM 15 is carried out through a menu system which you access with the function keys at the top of the screen. The example below shows how to choose menu options from the Editor Setup menu.

1. Press the [F8] key to display the Setup menu.

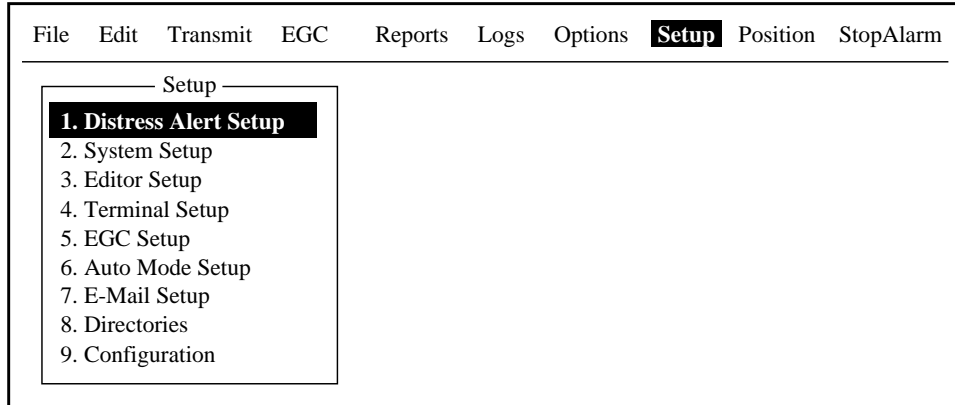

Setup menu

2. Choose desired menu by pressing appropriate numeric key. For example, press the [3] key to show the Editor Setup menu.

Note: You may also choose a menu with the [↑] and [↓] keys, pressing [Enter] after making selection.

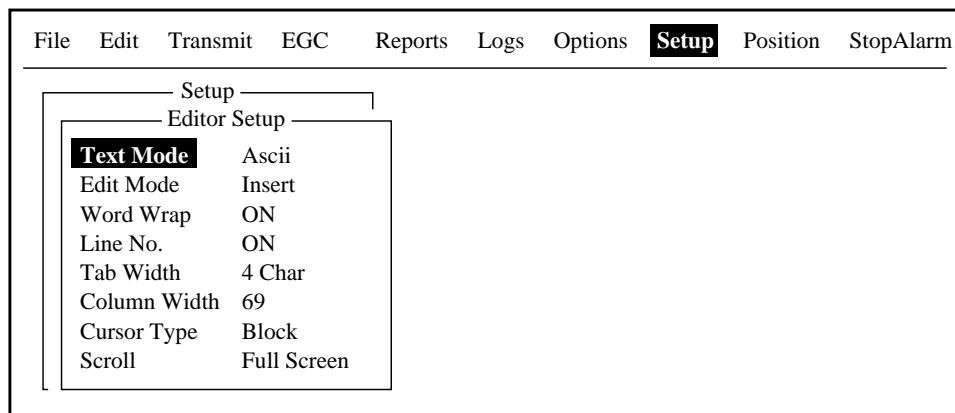

Editor setup menu

3. Choose desired menu item by pressing the [↑] or [↓] keys followed by the [Enter] key. A window displaying the options for the item selected or an alphanumeric data entry window appears depending on your selection. For example, choose Word Wrap.

Word wrap options window

1. OPERATIONAL OVERVIEW

4. Press the [↓] or [↑] key to choose option desired and press the [Enter] key.
5. Press the [Esc] key several times to return to the standby display.

Note: On some menus the update window appears after you press the [Esc] key. This is done to ask you to confirm settings. Yes is selected; press the [Enter] key to register settings, or press [→] to choose No and press the [Enter] key to escape.

Update	

Yes	No

1.7 Error Messages and Alerts

The terminal unit displays error messages and alerts, in the CAUTION window, to call your attention to misoperation, failed operation and system error. A list of error messages appears in Chapter 8 and alerts appear in the Appendix.

To erase an error message or alert, press the [Esc] key.

File	Edit	Transmit	EGC	Reports	Logs	Options	Setup	Position	StopAlarm

Log									
1. Send Message Log									
2. Receive Message Log									

Send Message Log									
No.	Message File	Station	LES	Priority	Send Status	Delivery			

No Message.									
CAUTION									
<Press ESC key to continue>									

Location of error messages and alerts

1.8 Using a PC (local supply)

When using a PC as a sub terminal, the optional FD-ROM is required. The sub terminal only functions for communications; initial settings, etc. are conducted from the main terminal.

FD-ROM

Code No.: 004-438-920

Type: 16-5-0164

PC requirements

- OS: Windows 98, 2000, ME, XP, Vista
- Memory: Min. 32 MB
- Hard disk: Min. 20 MB free space
- CPU: 100 MHz or better
- Floppy disk drive

Windows is a registered trademark of Microsoft Corporation in the US and other countries used under license.

1.8.1 Installing software

After installing the equipment, install the FELCOM 15 software (F15PC) in the PC as follows:

1. Turn on the PC.
2. Set FD-ROM in floppy disk drive.
3. Click the icon of "SETUP.EXE" in the floppy disk. The setup procedure begins, showing the welcome dialog box.

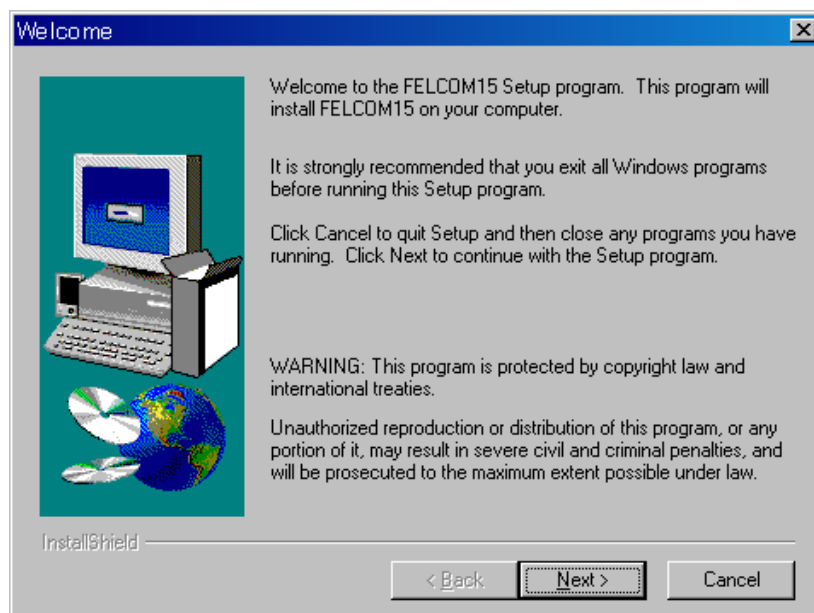

Welcome dialog box

1. OPERATIONAL OVERVIEW

4. Click the [Next] button.

Choose destination location dialog box

5. Click the [Next] button.

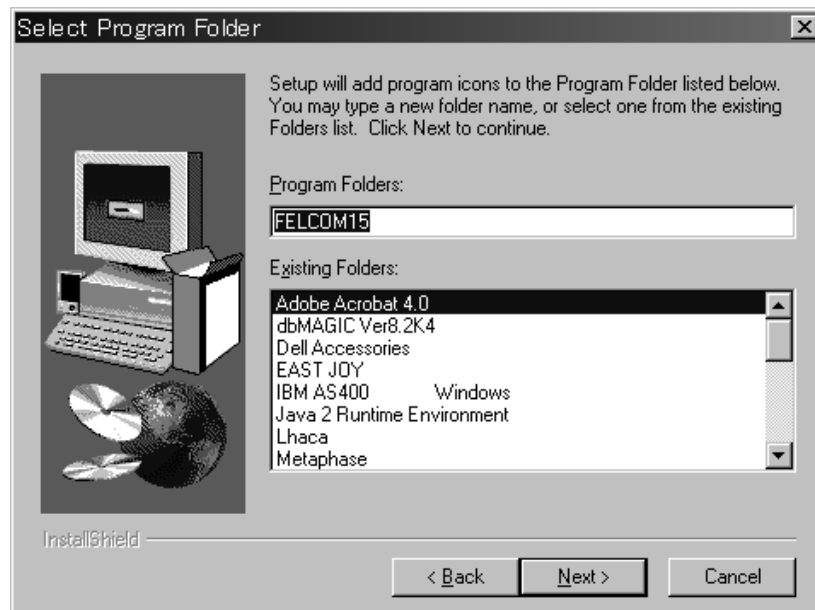

Select program folder dialog box

6. Click the [Next] button.

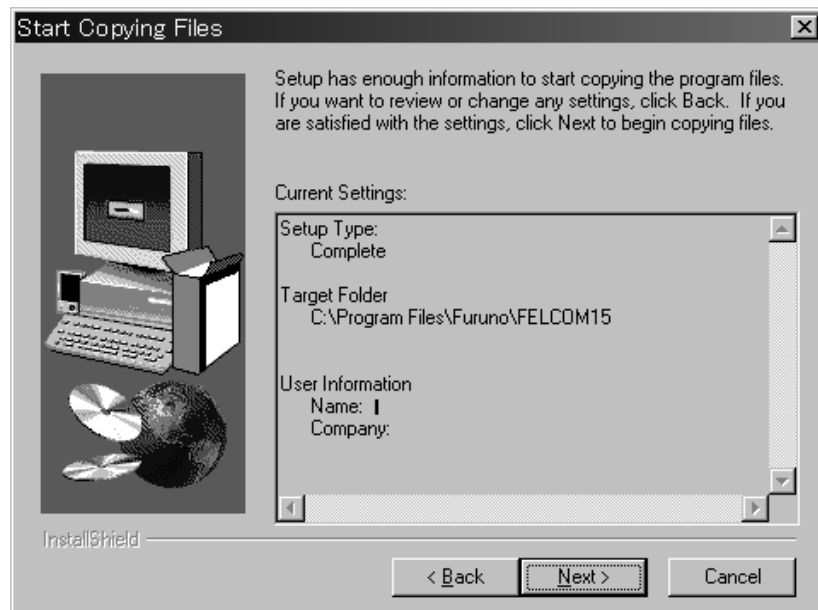

Start copying files dialog box

7. Click the [Next] button and the installation begins. When the installation is completed, the FELCOM 15 dialog box appears.

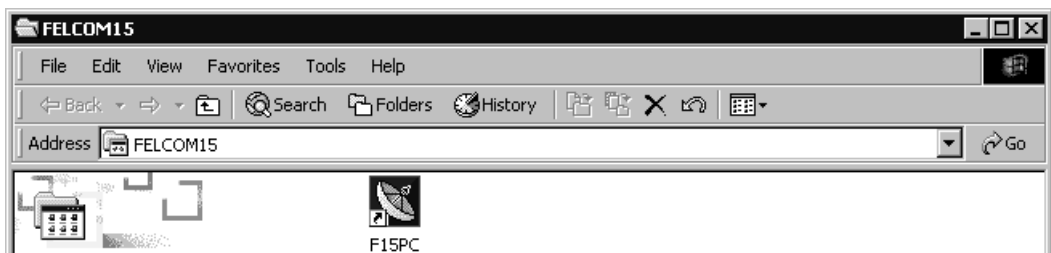

FELCOM 15 dialog box

1. OPERATIONAL OVERVIEW

8. Click the Close button (⊗) at the top right corner of the dialog box. The “Setup Complete” dialog box appears.

Setup complete dialog box

- Note:** If you want to launch the program file now click the box next to “Yes, Launch the program file.” The application will launch after the completion of step 9.
9. Click the [Finish] button. The FELCOM 15 PC application shortcut is created on the desktop.

Note: To uninstall the F15 application see the operator’s manual for the PC.

1.8.2 Starting up, quitting the application

For information about PC operating procedures, see the owner's manual of the PC.

1. Turn on the terminal unit.
2. Turn on the PC.
3. Double-click the FELCOM 15 icon to start the application.

F15PC

4. To quit the application, press the [F12] key while pressing the [Alt] key. (You may also quit the application by clicking the Close button.) Then, the following window appears.

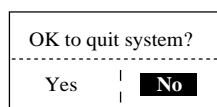

5. Press the [←] key to choose Yes and then press the [Enter] key.
6. Turn off the PC according to Windows operating procedure.
7. Turn off the terminal unit.

Note 1: If the application is quit using a method different from that described above newly changed settings will not be memorized.

Note 2: The procedures described in this manual are intended for use with the terminal unit. Operation from a PC is similar, however key names, etc. may be different and some functions are not available. The functions not available with a PC are as follows:

<u>Keying Sequence</u>	<u>Function not available with PC</u>
F3-1	Distress priority selection on Transmit Message
F7-1	Login
F7-2	Logout
F7-3	Abort (forced clearing)
F7-4	Select NCS (selection of NCS common channel)
F7-5	Ocean Region (selection of ocean region)
F7-7	Functions other than "PV Test Result" and "Diagnostic Test" on Test menu
F8-1	Distress Alert Setup
F8-2	Functions other than IMN on System Setup menu
F8-5	EGC Setup
F8-9	EGC and NCS Channel Lists on Configuration menu (registration of EGC and NCS channels)
F9	Position (manual input of position)

1. OPERATIONAL OVERVIEW

Operation for PC

- Printer Selection

Choose the printer connected to the PC as follows:

1. Press function key [F1] to open the File menu.

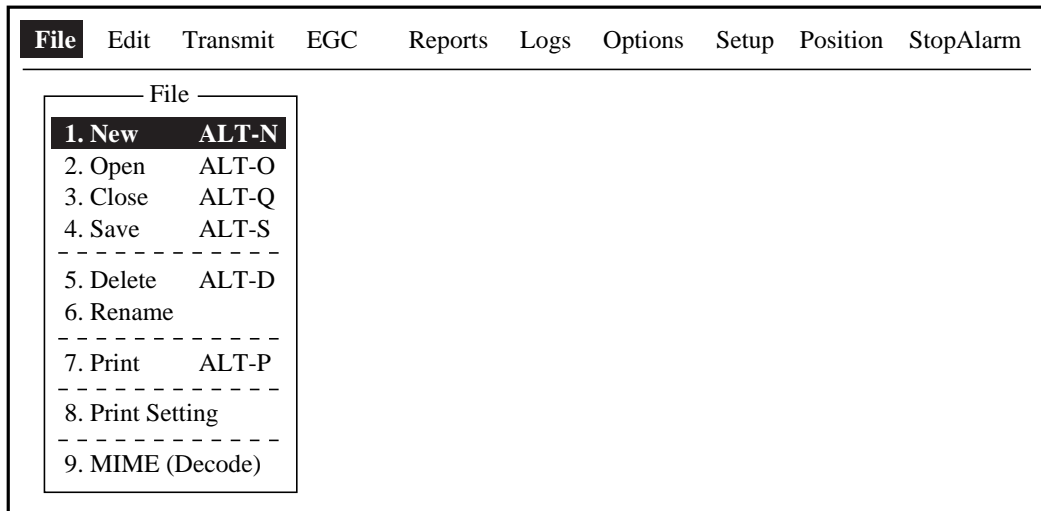

File menu

2. Press the [8] key to open the Print Setting window.

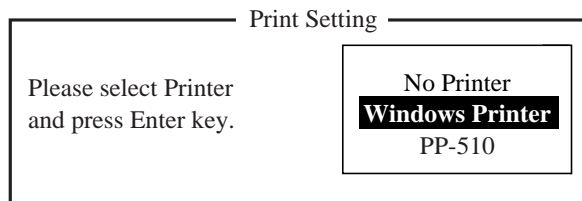

Print setting

3. Press [↓] or [↑] to choose appropriate printer.
No Printer: Choose this item if no printer is connected.
Windows Printer: Choose if a PC-use printer is connected.
PP-510: Choose if PP-510 is connected.
4. Press the [Enter] key to finish.

- Backing up the System

System data can be backed up to a floppy disk or to a selected folder on the computer hard drive. However, when saving system data to the terminal unit, data can only be saved to a floppy disk.

1. Press the function key [F8] and the [9] key to open the configuration menu.

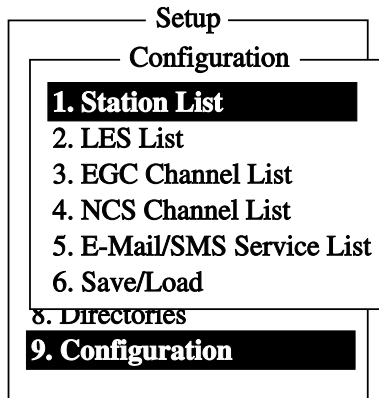

2. Press the [6] key to select Save/Load

3. Press the [] to scroll up and select [Save], then press the [Enter] key.

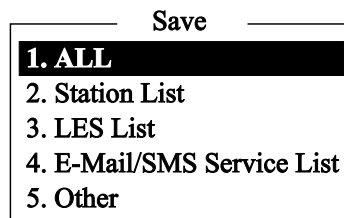

4. Press the number key corresponding to the data which you want to save.
ALL: Save all contents (excluding the Distress Alert Setup menu)
Station List: Subscriber list
LES List: Coast station list
Email/SMS Service List: Email/SMS coast station list
Other: For all other data except the [Distress Alert Setup] menu, subscriber list, coast station list, and email service coast station list

1. OPERATIONAL OVERVIEW

The [Browse for folder] dialogue box will appear.

[Browse for Folder] dialogue box (Windows XP). Appearance will vary depending on computer and OS.

5. Select a destination folder and press [OK]. The computer will display the "OK to save?" message.
6. Select [Yes] and press the [Enter] Key.
7. Press the [Esc] key 3 times to return to the main menu

2. SYSTEM INITIALIZATION

This chapter provides the information necessary for initializing the FELCOM 15. Once the equipment is initialized, you need do no more than press a few keys to get fully automatic transmission and reception.

Inmarsat assigns an MES an Inmarsat Mobile Number (IMN) when it applies for Inmarsat registration. The IMN is necessary to communicate in the Inmarsat system. It is entered into the FELCOM 15 during the installation.

2.1 System Settings

2.1.1 Confirming the main terminal

The main terminal is where you set up the system. (You cannot set up the system from an external terminal.) Confirm that the main terminal is selected as below.

1. Press the [F8] key to choose the Setup menu.

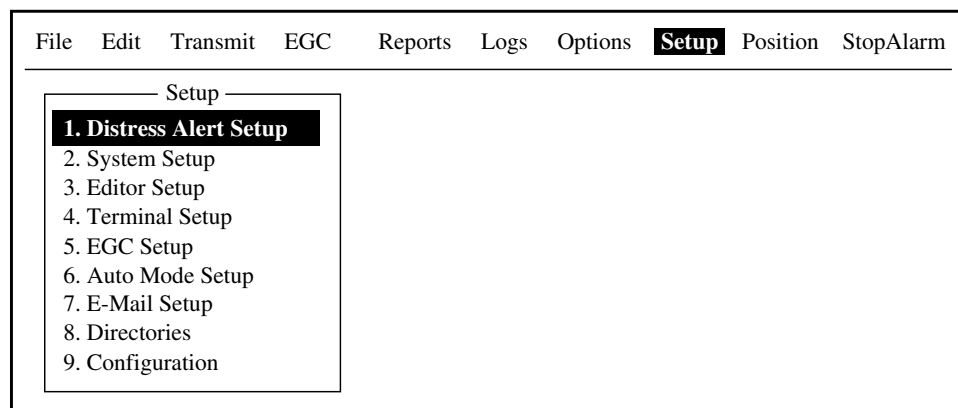

Setup menu

If your screen looks something like the one shown in the illustration above, you are using the main terminal. (If you are using an external terminal, some menu items appear in gray.)

2. SYSTEM INITIALIZATION

2.1.2 System setup

The System Setup menu provides for input of date, time, operating mode, and port function.

1. Press the [F8] key to choose the Setup menu.

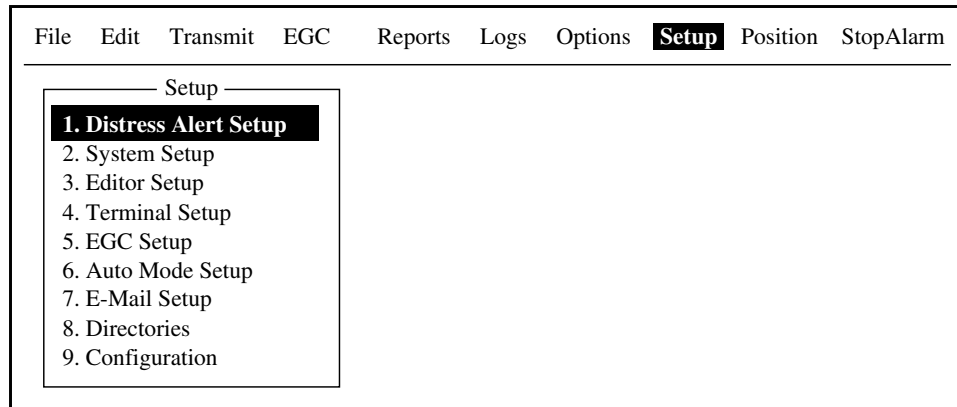

Setup menu

2. Press the [2] key to display the System Setup menu.

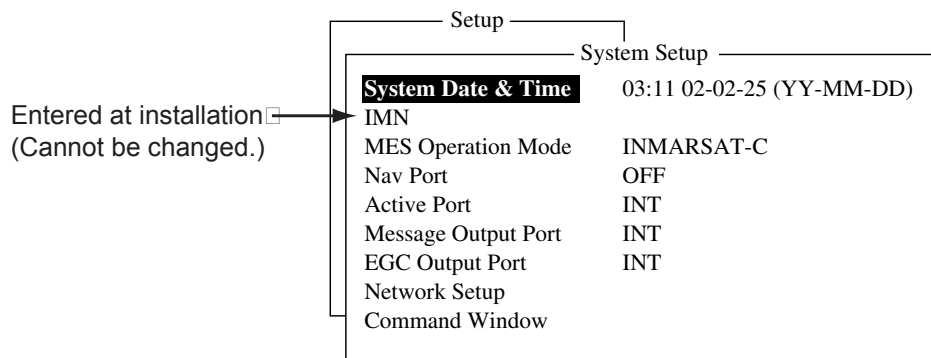

System setup menu

3. System Date & Time is selected; press the [Enter] key to open the date entry window.

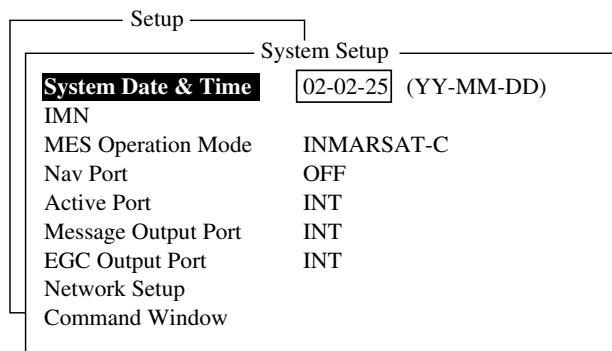

System setup menu, date entry window

4. Enter the date with the numeric keys. (Entry of date is not necessary if a GPS navigator is connected to the FELCOM 15.)
5. Press the [Enter] key to close the window. (Note that the IMN is entered during installation. The IMN window cannot be opened.)
6. Press the [↓] key twice to choose MES Operation Mode.

7. Press the [Enter] key to open the MES operation mode options window.

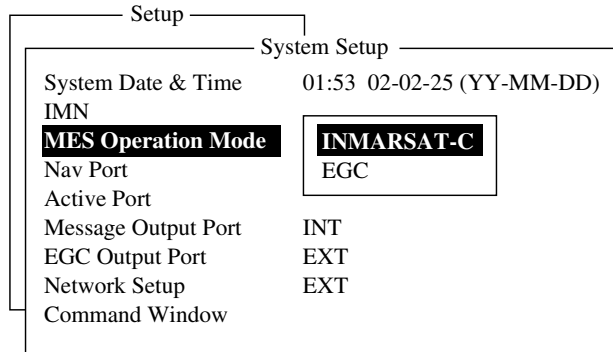

System setup menu, MES operation mode options window

8. Press the [↓] or [↑] key to choose operating mode, INMARSAT-C or EGC. The INMARSAT-C setting provides telex communications and operates as an EGC receiver when the equipment is not transmitting or receiving. The EGC setting enables EGC-only operation. In this case, “Current State: EGC RECEIVER” appears (reverse video) at the bottom of the screen.
9. Press the [Enter] key to close the window.
10. Press the [↓] key to choose Nav Port.
11. Press the [Enter] key to open the nav port options window.

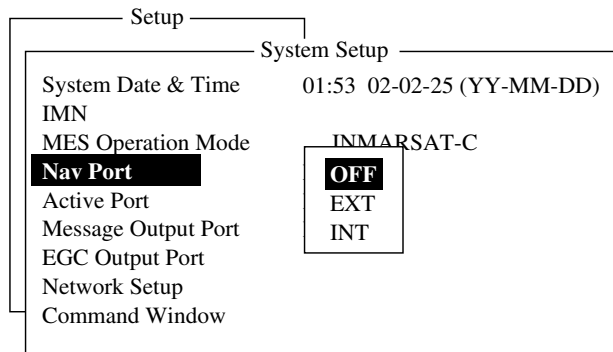

System setup menu, nav port options window

12. Press the [↓] or [↑] key to choose the navigator which is interfaced to the FELCOM 15.

OFF: No navigator interfaced or manual input of position

EXT: Choose this setting to use external navigator. If two or more navigators are connected, the FELCOM 15 automatically chooses ship’s position data in the order of GPS, Loran C, and DECCA.

INT: Use the GPS receiver (option) built in the terminal unit.

Note: If there is no navigator (Nav Port setting is “OFF”), you should enter position manually, in the Position menu. Refer to paragraph 2.8.

13. Press the [Enter] key to close the window.
14. Press the [↓] key to choose Active Port.

2. SYSTEM INITIALIZATION

15. Press the [Enter] key to open the active port options window.

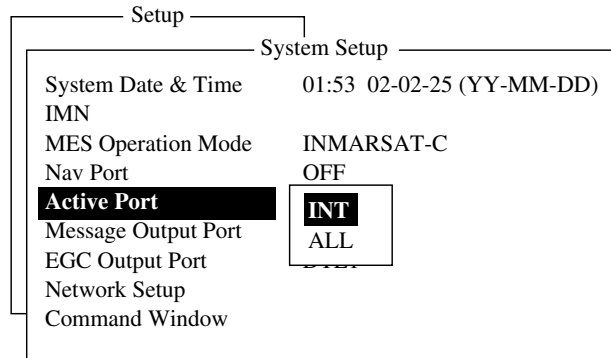

System setup menu, active port options window

16. Press the [↓] or [↑] key to choose active port (terminal unit); “INT” or “ALL” as appropriate.

INT: Use main terminal unit.

ALL: Use the terminal unit (PC, etc.) connected to the DTE port on the main terminal.

17. Press the [Enter] key to close the window.

18. Press the [↓] key to choose Message Output Port.

19. Press the [Enter] key to open the message output port options window.

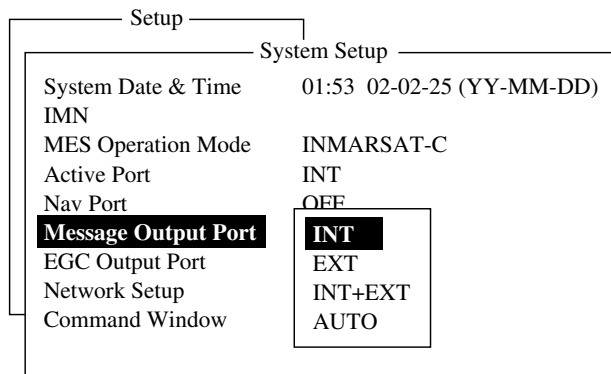

System setup menu, message output port options window

20. Press the [↓] or [↑] key to choose the terminal unit where you want to route received messages.

INT: All received messages are routed to the main terminal.

EXT: All received messages are routed to the terminal unit connected to the DTE port on the main terminal unit.

INT+EXT: All received messages are routed to both the main and external terminal units.

AUTO: The sub address for the DTE port is 001. Received messages having the sub address of 001 are routed to the DTE terminal. Messages having a sub address other than 001 are routed to the main terminal.

21. Press the [Enter] key to close the window.

22. Press the [↓] key to choose EGC Output Port.

23. Press the [Enter] key to open the EGC output port options window.

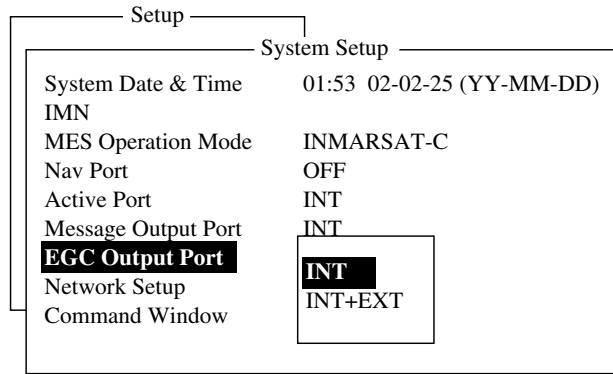

System setup menu, EGC output port options window

24. Press the [↓] or [↑] key to choose the terminal unit where to route receive EGC messages; INT, main terminal; INT+EXT, main and auxiliary terminals.

25. Press the [Enter] key to close the window.

26. Press the [Esc] key to open the update window.

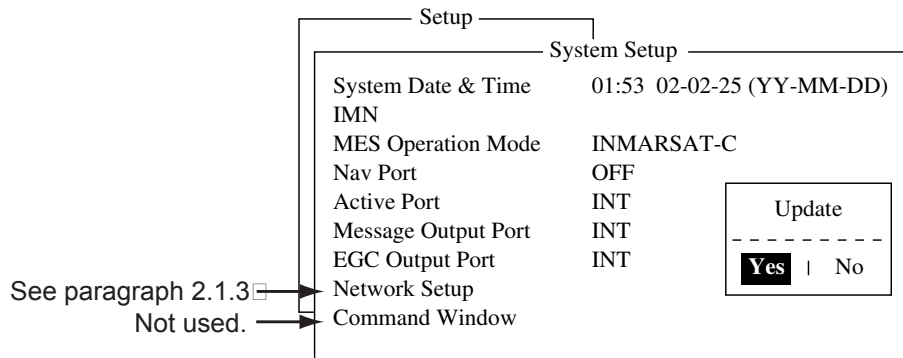

System setup menu, update window

27. Yes is selected; press the [Enter] key to update system settings.

28. Press the [Esc] key to return to the standby display.

2.2 Terminal Setup

The Terminal Setup menu provides for selection of date display format, currency unit, screen saver on/off and window colors.

1. Press the [F8] key to choose the Setup menu.
2. Press the [4] key to display the Terminal Setup screen.

Terminal Setup	
Date Disp. Form	YY-MM-DD
Currency Unit	US\$
Screen Saver	ON
Window Color	

Terminal Setup menu

3. Date Disp. Form is selected; press the [Enter] key to open its options window.

YY-MM-DD
MMM-DD-YY
DD-MMM-YY

Date option

4. Press the [↓] or [↑] key to choose date display format desired and then press the [Enter] key to close the window.
5. Press the [↓] key to choose Currency Unit.
6. Press the [Enter] key to open the currency unit options window.

SDR
US\$
EUR
YEN
OTHER

Currency unit option

7. Press the [↓] or [↑] key to choose the currency unit to use to calculate toll charges. SDR means Special Drawing Right and it is the common unit charge used by all LES to assess toll charges. For OTHER (for currency not shown in menu) enter currency unit name (4 characters max.). Your selection appears next to Currency Unit in the Terminal Setup menu.
8. Press the [Enter] key to close the window.
9. Press the [↓] key to choose Screen Saver.
10. Press the [Enter] key to open the screen saver options window.
11. Press the [↓] or [↑] key to choose "ON" or "OFF" as appropriate. ON to use screen saver, OFF to disable the screen saver. The screen saver automatically starts up 10 minutes after there is no key operation. To release the screen saver, press any key.
12. Press the [Enter] key to close the window.
13. Press the [↓] key to choose Window Color and press the [Enter] key.

Window Color	
Window Color Setup	
Default Color	

Window color change menu

14. You may change the background and foreground colors for the various display screens on the terminal unit as follows:

a) Choose Window Color Setup and press the [Enter] key.

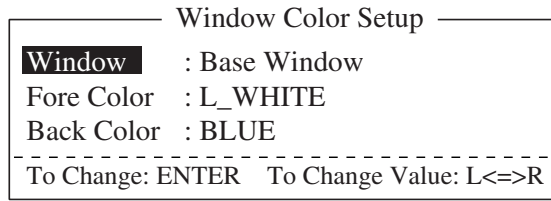

Window color setup menu

b) Window is selected; use [→] or [←] key to choose the item to adjust and then press the [Enter] key.

- Base Window: Standby display
- RCV Message Display: Receive message display
- EGC Message Display: EGC message display
- EDIT1 – EDIT 2: Editor screens 1 and 2
- Function: Menu
- Sub Menu 1
 - Sub Menu 4: Sub menus 1-4
- Message: Status message

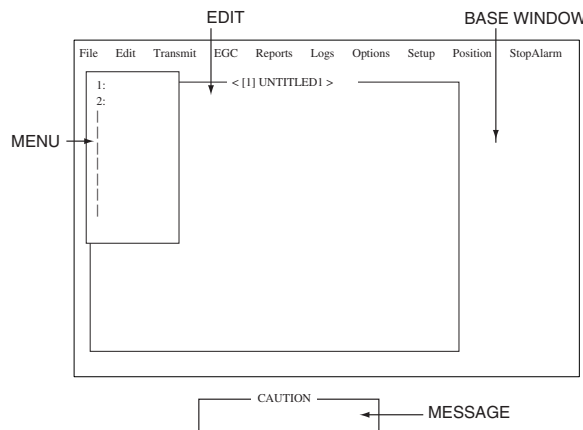

Location of items

- c) Press the [↓] key to choose Fore Color.
- d) Press the key to choose foreground color desired and then press the [Enter] key.
- e) Repeat steps b-d to set color for other items.
- f) Press the [↓] key to choose Back Color. Press the [→] or [←] key to choose background color desired and then press the [Enter] key.
- g) To set colors for other windows repeat steps a-f.
- h) Finally press the [Enter] key to show the Update window.
- i) Yes is selected; press the [Enter] key.
- j) Press the [Esc] key to return to the Terminal Setup menu.

Note: To restore all default color settings, choose Window Color from the Terminal Setup menu, choose Default Color, press the [Enter] key, and then press the [Enter] key again.

15. Press the [Esc] key twice to return to the standby display.

2.3 Login and Logout

Each time the terminal unit is turned on, register your vessel with the Inmarsat C system to enable communications between your vessel and an LES. This is called login.

Note that you can transmit the distress alert or receive EGC messages even if you are not logged in.

If you will not be using the FELCOM 15 for a prolonged period, you should logout from the Inmarsat C system, before turning off the terminal unit. The Inmarsat C system will then register you as inactive, notifying anyone trying to call you that you are currently unavailable. If you do not log out before turning off the power, some LESs may attempt to send a message to you. They may charge your correspondent, even if you don't receive the message.

2.3.1 Login

1. Confirm that "SYNC (NCS)" appears at the bottom of the screen.
2. Press the [F7] key to display the Options menu.

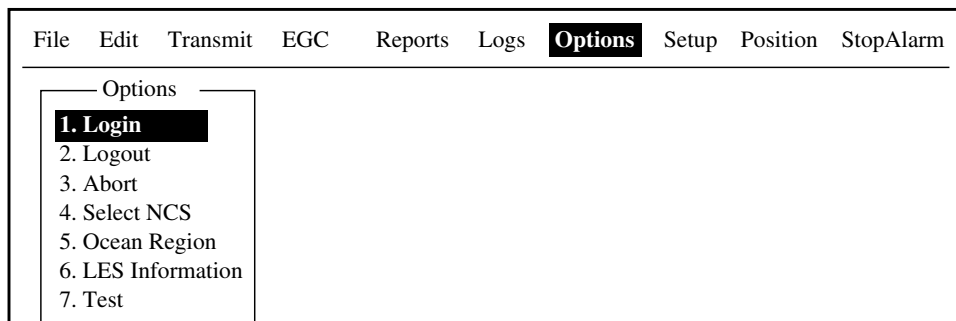

Options menu

3. Press the [1] key to display the Login screen.

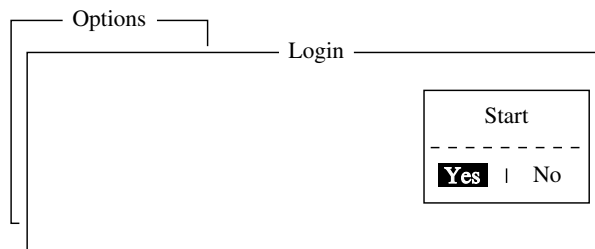

Login screen

Note: The terminal unit must be “idle” to login. (“Current State: IDLE” appears at the bottom of the screen.) When it is not idle, “Ignored: MES is not idle.” appears. Press the [Esc] key to return to the standby display. Wait until the terminal unit becomes idle.

4. Yes is selected; press the [Enter] key to start login.
5. Login begins and the screen should now look something like the illustration below, with “LOGIN” flashing.

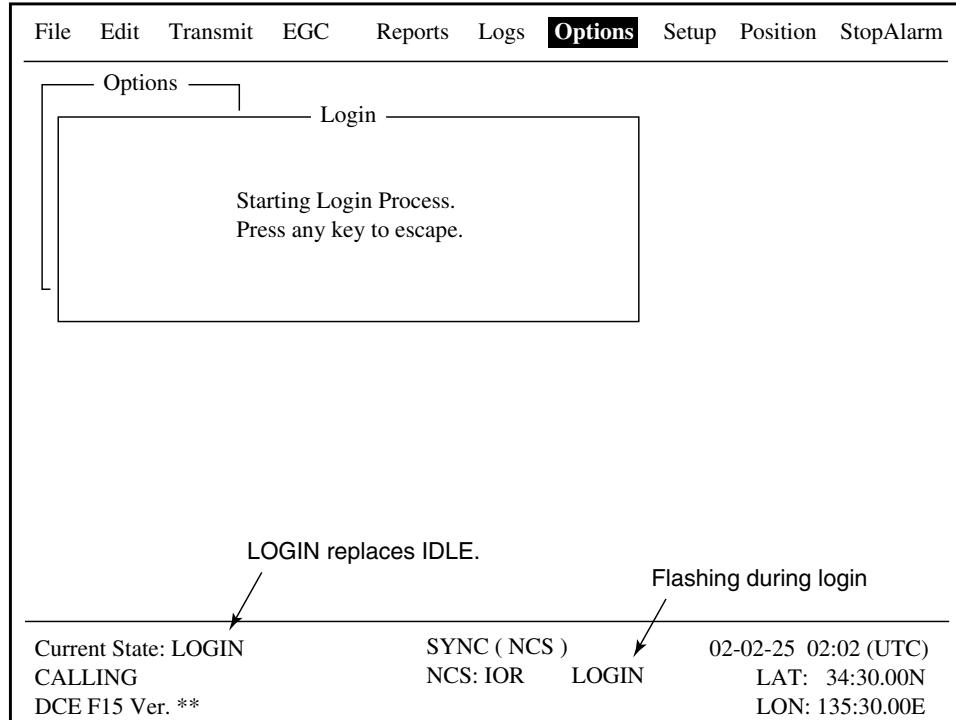

Appearance of display screen during login

When login is completed, the message “Successful Login.” appears. Then, the terminal unit goes into “Idle” status and LOGIN stops flashing.

6. Press the [Esc] key to return to the standby display.

2.3.2 Logout

1. Press the [F7] key to display the Options menu.
2. Press the [2] key to display the logout screen.

Note: The terminal unit must be “idle” to logout. When it is not idle, “Ignored: MES is not idle.” appears. Press the [Esc] key to return to the standby display. Wait until the terminal unit becomes idle.

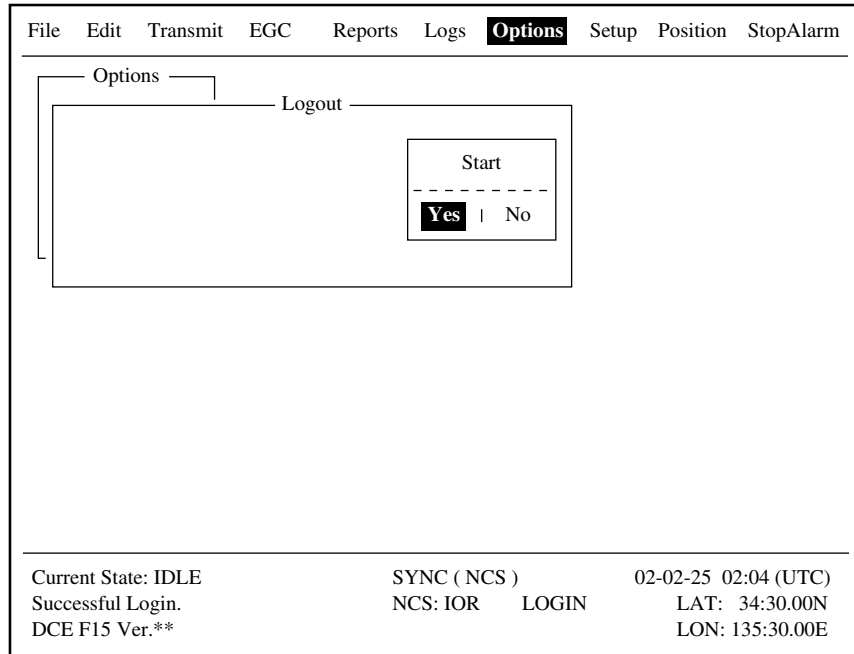

Options menu, logout screen

3. Yes is selected; press the [Enter] key to start logout. The screen now looks something like the illustration below.

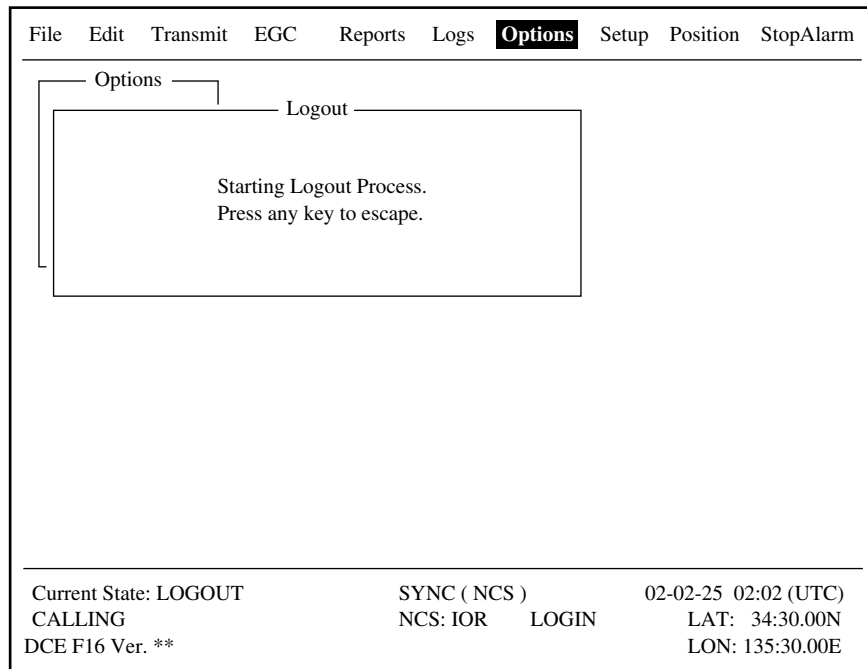

Appearance of display screen during logout

4. When logout is completed, “Successful Logout.” appears and “Current State” changes from LOGOUT to IDLE. Then, turn off the FELCOM 15.

2.4 EGC Settings

2.4.1 What is the EGC (Enhanced Group Call) service?

The EGC service enables EGC information providers to send SafetyNET™, FleetNET™ and System messages via an LES to a specific groups of ships, or to all ships within a defined geographical area.

Each type of EGC service is sent as follows:

- 1) The information provider prepares the message, and then accesses the appropriate Country of the international telex network to send the message to an LES.
- 2) The LES processes and forwards it to the NCS for the ocean region designated by the provider.
- 3) Then, the NCS broadcasts the message throughout the ocean region. (The operator may choose the EGC messages to receive by position (one position) and geographical position (nine areas). For further details see paragraph 2.4.2)

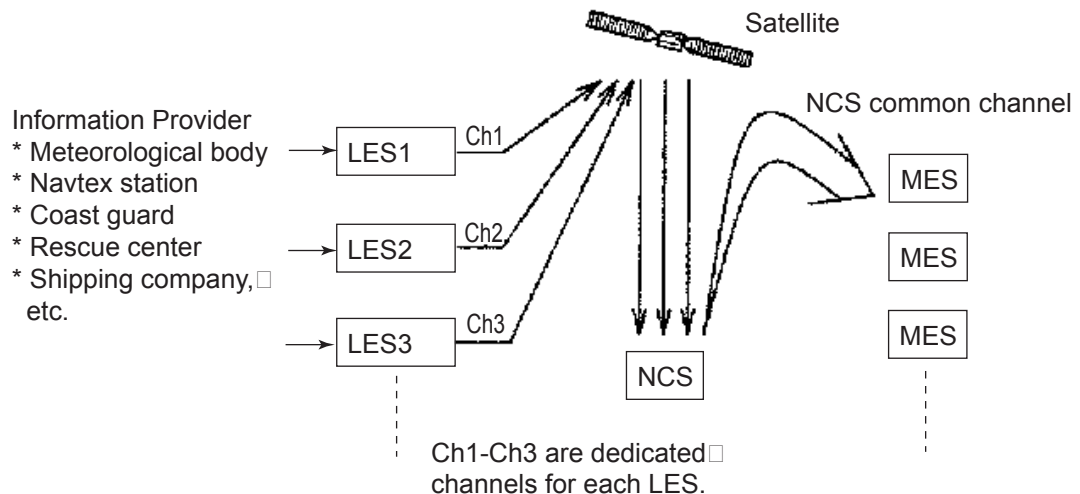

The EGC system

Three EGC services are available:

1) SafetyNET™

This provides a means for information providers to distribute Maritime Safety Information (MSI) from shore-to-ship. Authorized information providers include:

- a) Hydrographic Offices, for navigational warnings
- b) National Weather Services, for meteorological warnings and forecasts
- c) Rescue Co-ordination Center, for shore-to-ship distress alerts and other urgent information
- d) International Ice Patrol, for North Atlantic ice hazards

2. SYSTEM INITIALIZATION

2) FleetNET™

This service allows authorized information providers such as commercial subscription services, shipping companies and governments, which have registered with a LES that supports FleetNET™, to broadcast messages to selected group of MESSs. Typical applications of FleetNET™ are

- a) Fleet or company broadcasts
- b) News broadcasts
- c) Commercial weather services
- d) Market quotations
- e) Government broadcasts to all vessels on a country's registration

3) System

EGC system-related is sent by Inmarsat to certain ship groups and geographical areas

2.4.2 EGC setup

The FELCOM 15 receives EGC messages directed to its present position and Navarea without further programming. The EGC Setup screen lets you choose additional areas for which to receive messages and also the Navtex station and type of message for Coastal Warning (NAVTEX Re-broadcast).

1. Press the [F8] key to display the Setup menu.

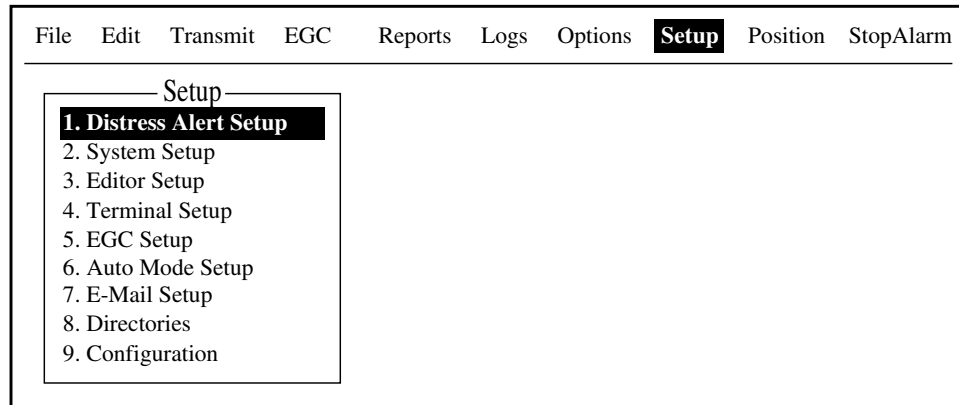

Setup menu

2. Press the [5] key to display the EGC Setup menu.

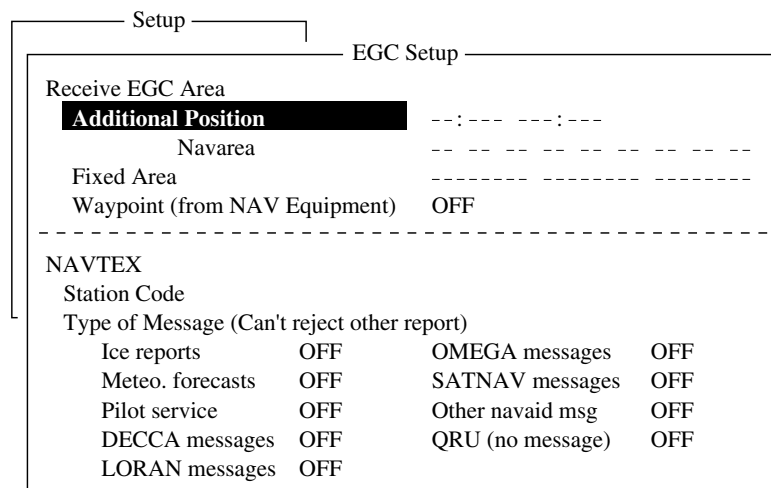

EGC setup menu

3. The cursor is selecting Additional Position, where you can enter the L/L position of an ocean region you want to receive broadcasts about. Press the [Enter] key to open the additional position entry window.
4. Enter position as follows:
 - a) Enter latitude (XX° XXX).
 - b) Press the [N] or [S] key as appropriate to enter coordinate.
 - c) Enter longitude (XXX° XXX).
 - d) Press the [E] or [W] key as appropriate enter coordinate.
5. Press the [Enter] key to close the additional position entry window
6. Press the [↓] key to choose Navarea.

2. SYSTEM INITIALIZATION

7. Press the [Enter] key to open the navarea entry window.

Setup		EGC Setup	
Receive EGC Area			
Additional Position			
Navarea		-----	
Fixed Area			
Waypoint (from NAV Equipment)		OFF	

NAVTEX			
Station Code			
Type of Message (Can't reject other report)			
Ice reports	OFF	OMEGA messages	OFF
Meteo. forecasts	OFF	SATNAV messages	OFF
Pilot service	OFF	Other navaid msg	OFF
DECCA messages	OFF	QRU (no message)	OFF
LORAN messages	OFF		

EGC setup menu, Navarea entry window

8. Enter additional Navarea(s) (I-XVI, up to nine) in two digits, referring to the illustration below for code number.

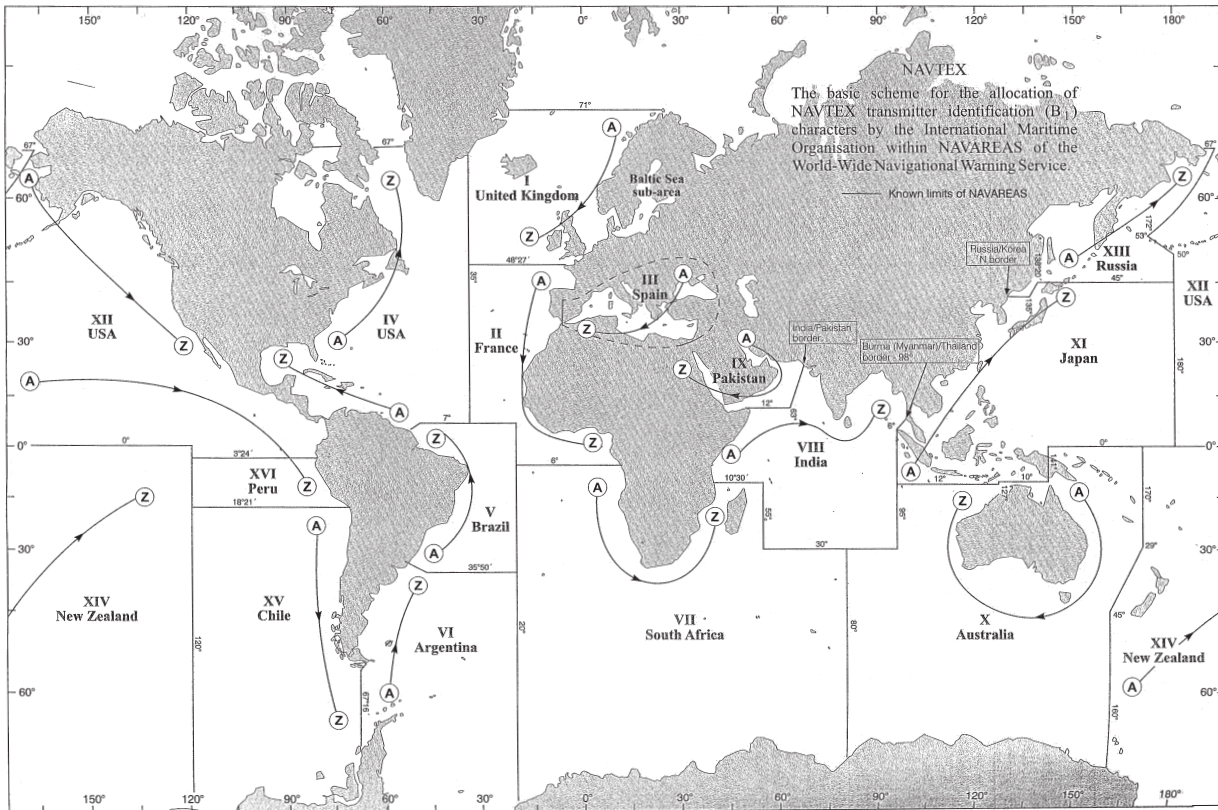

Navareas

9. Press the [Enter] key to close the navarea entry window.

Note: "Fixed Area" is where you enter fixed areas (max. 3) for chart correction service. However, this service is not yet available; enter no data.

10. Press the [↓] key to choose Waypoint.

11. Press the [Enter] key to open the waypoint options window.

Setup — EGC Setup

Receive EGC Area
 Additional Position --:--:--:--:--
 Navarea -----
 Fixed Area
Waypoint (from NAV Equipment) **ON**
 OFF

NAVTEX
 Station Code
 Type of Message (Can't reject other report)

Ice reports	OFF	OMEGA messages	OFF
Meteo. forecasts	OFF	SATNAV messages	OFF
Pilot service	OFF	Other navaid msg	OFF
DECCA messages	OFF	QRU (no message)	OFF
LORAN messages	OFF		

EGC setup menu, waypoint options window

- 12. Choose ON to receive broadcasts for the area which contains the destination waypoint set on the navigator.
- 13. Press the [Enter] key to close the waypoint options window.
- 14. Press the [↓] key to choose Station Code.
- 15. Press the [Enter] key to open the station code entry window.

Setup — EGC Setup

Receive EGC Area
 Additional Position --:--:--:--:--
 Navarea -----
 Fixed Area
 Waypoint (from NAV Equipment) OFF

NAVTEX
Station Code |
 Type of Message (Can't reject other report)

Ice reports	OFF	OMEGA messages	OFF
Meteo. forecasts	OFF	SATNAV messages	OFF
Pilot service	OFF	Other navaid msg	OFF
DECCA messages	OFF	QRU (no message)	OFF
LORAN messages	OFF		

EGC setup menu, station code entry window

- 16. Enter the navtex station code (A-Z) of the navarea, in upper case alphabet. For details about navtex stations, consult the operator’s manual of the navtex receiver.
- 17. Press the [Enter] key to close the station code entry window.
- 18. Choose message type to receive: Use the arrow keys to choose message type, press the [Enter] key, choose ON or OFF as appropriate, and press the [Enter] key.

Note: Navtex messages “Coastal navigational information”, “Meteorological warning” and “Search and rescue alert” (they do not appear on the EGC Setup menu) must always be received.

19. Press the [Esc] key to open the update window.

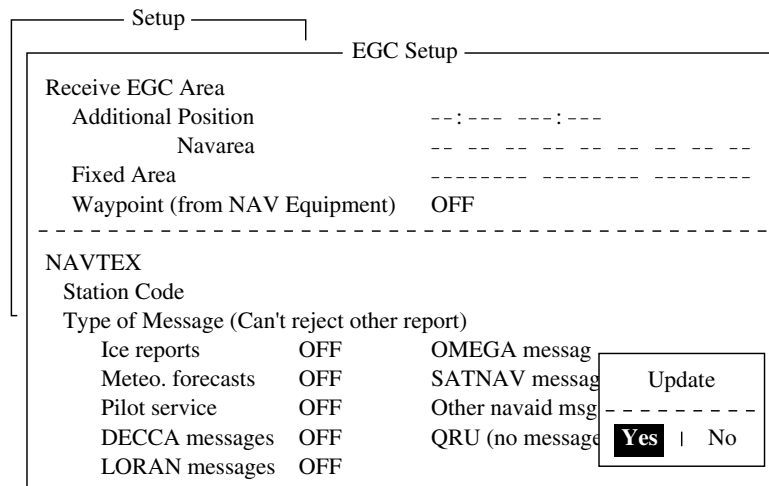

EGC setup menu, update window

20. Yes is selected; press the [Enter] key to update EGC settings.

21. Press the [Esc] key to return to the standby display.

2.4.3 Adding EGC channels

The EGC Channel List stores EGC channels. There are currently four EGC channels, one for each satellite. These four channels are pre-programmed into the unit and marked in the EGC Channel List with asterisks. When more EGC channels become available you can add them to the list as below.

1. Press the [F8] key to display the Setup menu.
2. Press the [9] key to display the Configuration menu.
3. Press the [3] key to display the EGC Channel List.

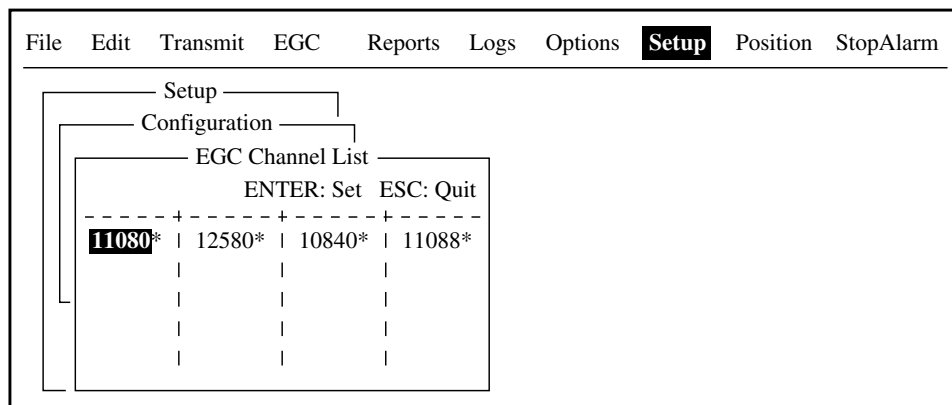

EGC channel list

4. Using the arrow keys, place the cursor where there is no data entered. Current EGC channels are marked with an asterisk. These channels cannot be changed.

5. Press the [Enter] key to open the EGC channel list entry screen.

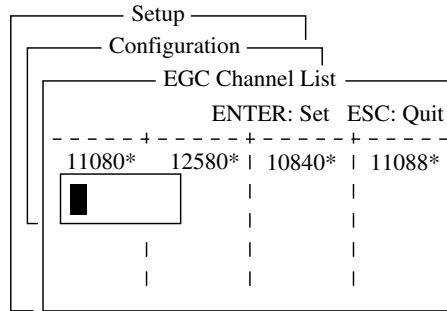

EGC channel list entry screen

6. Enter EGC channel frequency code. The EGC channel frequency code range is 6000-14000.
7. Press the [Enter] key to close the text window.
8. Press the [Esc] key to open the update window.

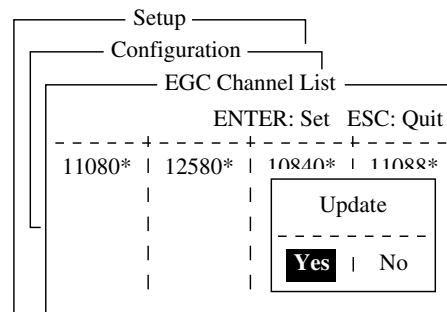

EGC channel list, update window

9. Yes is selected; press the [Enter] key to register input.

Note: If the EGC channel frequency code entered is invalid, the message "Input Error: Channel No." appears. Clear the error message by pressing the [Esc] key. Place the cursor at the invalid frequency, press the [Enter] key and enter correct frequency.

10. Press the [Esc] key twice to return to the standby display.

2.4.4 Saving, printing EGC messages automatically

You may save and print EGC messages automatically as below.

Automatically saving EGC messages

1. Press the [F8] key to display the Setup menu.
2. Press the [6] key to display the Auto Mode Setup menu.

Auto Mode Setup	
Auto Log Print	OFF
Receive Alarm	OFF
Auto Receive Message Save	OFF
Auto Receive Message Print	OFF
Data Report & Polling Print	OFF
Auto EGC Message Save	
Auto EGC Message Print	

Auto mode setup menu

3. Press the [↓] or [↑] key to choose Auto EGC Message Save and then press the [Enter] key.

Auto Mode Setup	
Auto EGC Message Save	
System	OFF
FleetNET	OFF
SafetyNET (Routine)	OFF
SafetyNET (Safety)	OFF
SafetyNET (Urgent & Distress)	ON

Auto EGC message save menu

4. Press the [↓] or [↑] key to choose message type and then press the [Enter] key.
5. Choose ON or OFF as appropriate and press the [Enter] key to close the window.

Note: When SafetyNET (Safety) is turned off, SafetyNET (Safety) on the Auto EGC Message Print menu is automatically turned on.

6. Press the [Esc] key three times to return to the standby display.

Automatically printing EGC messages

You can turn on/off automatic printing of FleetNET™, SafetyNET™ (Routine) and SafetyNET™ (Safety) messages.

1. Press the [F8] key to display the Setup menu.
2. Press the [6] key to display the Auto mode setup menu.
3. Press the [↓] key to choose Auto EGC Message Print and then press the [Enter] key.

Auto Mode Setup	
Auto EGC Message Print	
System	OFF
FleetNET	OFF
SafetyNET (Routine)	OFF
SafetyNET (Safety)	OFF

Auto EGC message print menu

4. Press the [↓] or [↑] key to choose message type and then press the [Enter] key.
5. Choose ON or OFF as appropriate and press the [Enter] key to close the window.

Note: When SafetyNET (Safety) is turned off, SafetyNET (Safety) on the Auto EGC Message Save menu is automatically turned on.

6. Press the [Esc] key three times to return to the standby display.

2.5 Adding NCS Channels

This section shows you how to add NCS channels to the NCS Channel List. 19 channels can be listed per each ocean region. Currently, there are four NCS channels, and they are marked with asterisks in the list. Add NCS channels to the list as below when they become operational.

1. Press the [F8] key to display the Setup menu.
2. Press the [9] key to display the Configuration menu.
3. Press the [4] key to display the NCS Channel List.

ENTER: Set ESC: Quit

No	AOR (WEST) ID	AOR (WEST) FREQ	AOR (EAST) ID	AOR (EAST) FREQ	POR ID	POR FREQ	IOR ID	IOR FREQ
01	044	11080*	144	12580*	244	12580*	344	10840*
02	0		1		2		3	
03	0		1		2		3	
04	0		1		2		3	
05	0		1		2		3	
06	0		1		2		3	
07	0		1		2		3	
08	0		1		2		3	

NCS channel list

4. Use the arrow keys to place the cursor in a blank ID column.
5. Press the [Enter] key to open the data entry window.
6. Enter NCS channel ID number, in two digits (leading zero is not necessary). The ID number range is 45-63.
7. Press the [Enter] key to close the window.
8. With the [→] key, choose the frequency column.
9. Press the [Enter] key to open the frequency entry window.
10. Enter NCS channel frequency code. The frequency code range is 6000-14000.
11. Press the [Enter] key to close the window.
12. Press the [Esc] key to open the update window.

ENTER: Set ESC: Quit

No	AOR (WEST) ID	AOR (WEST) FREQ	AOR (EAST) ID	AOR (EAST) FREQ	POR ID	POR FREQ	IOR ID	IOR FREQ
01	044	11080*	144	12580*	244	12580*	344	10840*
02	0		1		2		3	
03	0		1		2		3	
04	0		1		2		3	
05	0		1		2		3	
06	0		1		2		3	
07	0		1		2		3	
08	0		1		2		3	

Update

Yes | No

NCS channel list, update window

13. Yes is selected; press the [Enter] key to register input.

Note: If the ID or frequency entered is invalid the message "Input Error: NCS ID" (for invalid ID) or "Input Error: Channel No." (for invalid frequency) appears. Clear the error message by pressing the [Esc] key. Place the cursor at the invalid ID or frequency code. Then, press the [Enter] key and enter correct ID or frequency.

14. Press the [Esc] key twice to return to the standby display.

2.6 LES List

The LES List provides for storage of 44 LES names per ocean region. By entering approximate toll charges in the LES list, you can see that information on the Transmit message menu.

2.6.1 Displaying toll charges

Main LESs (LES name and ID) are already registered; but, toll charges are not. To display toll charges when transmitting do the following:

1. Press the [F8] key to display the Setup menu.

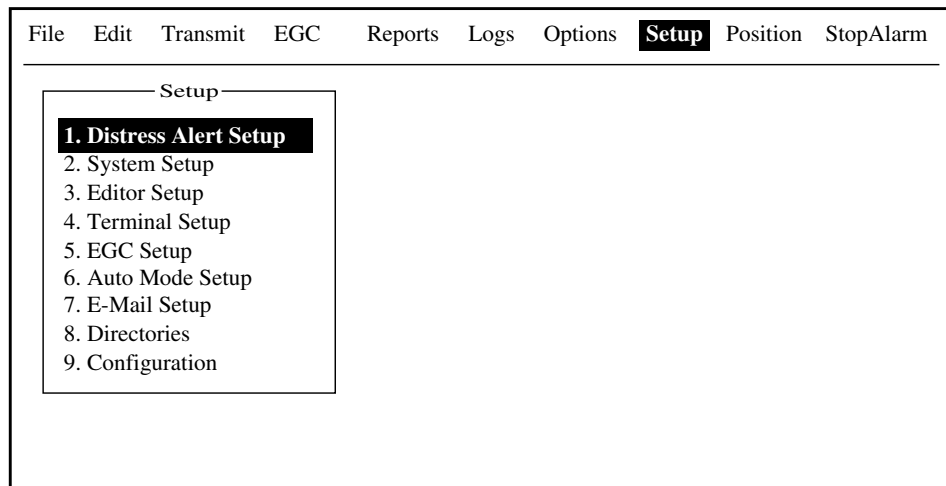

Setup menu

2. Press the [9] key to display the Configuration menu.

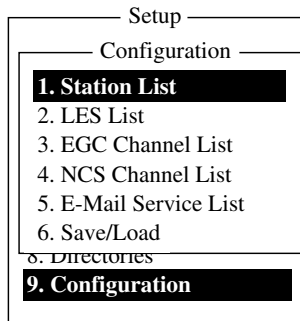

Configuration menu

3. Press the [2] key to display the LES List.

LES List				
Ctrl+P: Print ENTER: List Entry ESC: Quit				
No	AOR (WEST) Name	AOR (EAST) Name	POR Name	IOR Name
00				
01	Vizada 001	Vizada 101	Vizada 201	Telenor S.S.Inc
02	Stratos Global	Stratos Global	Stratos Global	Stratos Global
03	KDDI	KDDI	KDDI	KDDI
04	Vizada (NOR)	Vizada (NOR)	Vizada (NOR)	Vizada (NOR)
05		Telecom Italia		OTE (Greece)
06				VSNL (India)
07				

LES list

4. Using the arrow keys, choose the LES for which you want to enter toll charges. For example, choose KDDI in IOR.

5. Press the [Enter] key.

LES List

Ctrl+P: Print ENTER: List Entry ESC: Quit

No	AOR (WEST) Name	AOR (EAST) Name	POR Name	IOR Name
00				
01	Vizada 001			Telenor S.S.Inc
02	Stratos Global			Stratos Global
03	KDDI			KDDI
04	Vizada (NOR)			Vizada (NOR)
05				OTE (Greece)
06				VSNL (India)
07				

Name : KDDI
ID : 303
Remarks : JAPAN
Charge (US\$/256bit)
 TELEX *****
 FAX *****
 E-Mail *****
 SMS *****
 PSDN *****
 X400 *****
 DNID *****
 SPEC *****

 Erase the Name to delete this LES.

LES list, LES data entry window

6. Press the [↓] key to choose TELEX and press the [Enter] key to open the text entry window.

7. Enter telex charges (per 256 bit) and press the [Enter] key.
 Enter the toll charges assigned by LES.

8. Enter toll charges for other items similarly.

9. Press the [Esc] key to return to the LES list.

10. Press the [Esc] key three times to return to the standby display.

2.6.2 Registering LES to LES list

Follow the procedure below to register a newly constructed LES. For LES ID see the Appendix.

1. Press the [F8], [9] and [2] keys to show the LES list.
2. Use the arrow keys to place the cursor where desired. For example, choose 005 in the AOR(WEST) column.

Setup
Configuration

LES List
Ctrl+P: Print ENTER: List Entry ESC: Quit

No	AOR (WEST) Name	AOR (EAST) Name	POR Name	IOR Name
00				
01	Vizada 001	Vizada 101	Vizada 201	Telenor S.S.Inc
02	Stratos Global	Stratos Global	Stratos Global	Stratos Global
03	KDDI	KDDI	KDDI	KDDI
04	Vizada (NOR)	Vizada (NOR)	Vizada (NOR)	Vizada (NOR)
05	XXXXXXXXXX	Telecom Italia		OTE (Greece)
06				VSNL (India)
07				

Place cursor here.

LES ID: XXX
 No. (00-43)
 0: AOR(WEST)
 1: AOR(EAST)
 2: POR
 3: IOR

Configuration menu

3. Press the [Enter] key.

Setup
Configuration

LES List
Ctrl+P: Print ENTER: List Entry ESC: Quit

No	AOR (WEST) Name	AOR (EAST) Name	POR Name	IOR Name
00				
01	Vizada 001			Telenor S.S.Inc
02	Stratos Global			Stratos Global
03	KDDI			KDDI
04	Vizada (NOR)			Vizada (NOR)
05				OTE (Greece)
06				VSNL (India)
07				

Name : KDDI
 ID : 303
 Remarks : JAPAN
 Charge (US\$/256bit)
 TELEX *****
 FAX *****
 E-Mail *****
 SMS *****
 PSDN *****
 X400 *****
 DNID *****
 SPEC *****

 Erase the Name to delete this LES.

LES list options

- Name is selected; press the [Enter] key to open the text entry window.

Name	:	<input type="text"/>
ID	:	<input type="text"/>
Remarks	:	
Charge	:	(US\$/256bit)
TELEX	:	***** **
FAX	:	***** **
E-Mail	:	***** **
CSDN	:	***** **
PSDN	:	***** **
X400	:	***** **
DNID	:	***** **
SPEC	:	***** **

Erase the Name to delete this LES.		

LES list, text entry window

- Enter LES name (maximum 15 characters).
- Press the [Enter] key.
- Press the [↓] key to choose Remarks.
- Press the [Enter] key.
- Enter remarks (up to 20 characters).
- Press the [Enter] key.
- Press the [↓] key to choose TELEX and press the [Enter] key.
- Enter TELEX toll charges (per 256 bit) and press the [Enter] key.
- Enter toll charges for other items similarly.
- Press the [Esc] key to return to the LES list.
- Repeat steps 2-14 to enter another LES.
- Press the [Esc] key three times to return to the standby display.

2.6.3 Editing the LES list

- Press the [F8], [9] and [2] keys to shown the LES list.
- Use the arrow keys to choose the LES you want to edit.
- Press the [Enter] key.
- Do the following:
 - Charge station name:** Press the [↓] or [↑] key to choose Name and then press the [Enter] key. Press the [Backspace] key to erase name and then enter new name. Press the [Enter] key.
 - Delete station:** Press the [↓] or [↑] key to choose Name and then press the [Enter] key. Press the [Backspace] key to erase name and then press the [Enter] key.
- Press the [Esc] key to quit.
- Press the [Esc] key three times to return to the standby display.

2.6.4 Printing the LES list

1. Press [F8], [9] and [2] to display the LES list.
2. To print the LES list, press the [P] key while pressing the [Ctrl] key.

```
LES List ( Printed at 02-02-25 02:33 )

+++++ AOR (WEST) +++++
No.  Name                LES ID  Remarks
01   Vizada 001           001     USA
02   Stratos Global       002     CANADA
03   KDDI                 003     JAPAN
04   Vizada (NOR)         004     NORWAY
12   Stratos (NED)        012     NETHERLANDS
21   Vizada (FRANCE)     021     FRANCE

+++++ AOR (EAST) +++++
No.  Name                LES ID  Remarks
01   Vizada 101           101     USA
```

Sample LES list printout

3. To return to the standby display, press the [Esc] key three times.

2.7 Station List

2.7.1 Adding stations to the station list

The FELCOM 15 provides an ‘‘address book’’ for storing 99 station IDs. Enter station IDs as below.

1. Press the [F8] key to display the Setup menu.
2. Press the [9] key to display the Configuration menu.
3. Press the [1] key to display the Station List.

File	Edit	Transmit	EGC	Reports	Logs	Options	Setup	Position	StopAlarm
------	------	----------	-----	---------	------	---------	-------	----------	-----------

Setup		Configuration			Station List				
-------	--	---------------	--	--	--------------	--	--	--	--

Group	Station Name	Type	Code ID / Address	
01	abc	E-Mail	abc@ furuno.co.jp	
02	xyz	E-Mail	xyz@ furuno.co.jp	
03	Seagull	TELEX	584	463609999
04				
05				
06				
07				
08				

Page Up, Page Down: Move Ctrl+P: Print
Sort (Ctrl+G: Group, Ctrl+N: Station Name, Ctrl+T: Type)

Sample station list

Note: You may sort the list by group name, station name or communication type as follows:

Group name: Each press of [Ctrl] + [G] sorts the list by group name, ascending or descending order.

Station name: Each press of [Ctrl] + [N] sorts the list by station name, in ascending or descending order.

Comm. type: Each press of [Ctrl] + [T] sorts the list by communication type, in ascending or descending order.

4. Press the [↓] key to place the cursor on a blank line.
5. Press the [Enter] key.

Station Group
Station Name
Destination Type TELEX
Prefix Code
Country Code
Station ID
Modem Type
E-Mail Address
Remarks

Erase the Name to delete this station.

Station list items

2. SYSTEM INITIALIZATION

6. Press the [Enter] key to open the station group entry window.
7. Enter station group name, using up to five characters.
8. Press the [Enter] key to close the window.
9. Press the [↓] key to choose Station Name.
10. Press the [Enter] key to open the station name entry window.
11. Enter station name, using up to 15 characters.
12. Press the [Enter] key to close the window.
13. Press the [↓] key to choose Destination Type.
14. Press the [Enter] key to open the destination type window.

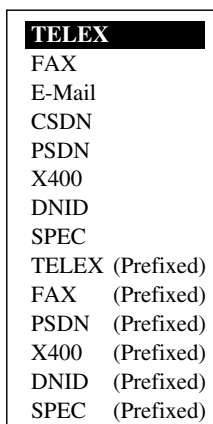

Destination (communication) type options

TELEX: Telex communication

FAX: Facsimile service

E-Mail: E-mail (electronic mail) Service

CSDN: Circuit Switched Data Network-not used.

PSDN: Packet Switched Data Network

- to an office computer via a data network using X.25 standard.

X400: For future use

DNID: Data Network ID. Not used.

SPEC: Ship-to shore requests for safety service, accessed by using special 2-digit codes

15. Press the [↓] or [↑] key to choose destination type desired.
16. Press the [Enter] key to close the window. Follow appropriate procedure on the next several pages.

Procedure for Telex

1. Press the [↓] key to choose Country Code.
2. Press the [Enter] key.
3. For ship-to-shore telex, enter international telex country code; ship-to-ship telex, enter ocean region. A list of international telex country codes appears in the Appendix.

Ocean Region

AOR-East: 581 POR: 582

IOR: 583 AOR-West: 584

4. Press the [Enter] key.
5. Press the [↓] key to choose Station ID.

6. Press the [Enter] key to open the station ID entry window.
7. Enter telex subscriber number (for ship-to-shore) or MES Inmarsat Mobile Number (for ship-to-ship). Up to 15 characters, including space, can be entered.
8. Press the [Enter] key to close the window.
9. Press the [↓] key to choose Remarks.
10. Press [Enter] to open the remarks entry window.
11. Enter remarks, using up to 20 characters.
12. Press the [Enter] key to close the window.
13. Press the [Esc] key to return to the station list.
14. To enter another “telex” station, repeat the procedure from step 4 on page 2-29.
15. Press the [Esc] key three times to return to the standby display.

Procedure for FAX

1. Press the [↓] key to choose Country Code.
2. Press the [Enter] key to open the country code entry window.
3. Enter international telephone code of subscriber. See the Appendix for list of telephone codes.
4. Press the [Enter] key to close the window.
5. Press the [↓] key to Station ID.
6. Press the [Enter] key to open the station ID entry window.
7. Enter fax number.
8. Press the [Enter] key to close the window.
9. Press the [↓] key to choose Modem Type.
10. Press the [Enter] key to open the modem type options window.

— Modem Type —		
T30	FAX	
V21	V.21	300bps Duplex
V22	V.22	1200bps Duplex
V22B	V.22bis	2400bps Duplex
V23	V.23	600/1200bps
V26B	V.26bis	2400/1200bps
V26T	V.26ter	2400bps Duplex
V27T	V.27ter	4800/2400bps
V32	V.32	9600bps Duplex
Other		

Modem type options window

11. Press the [↓] or [↑] key to choose mode type of subscriber. For a landline fax or a fax-equipped Inmarsat B MES, choose “T30 FAX.”
12. Press the [Enter] key to close the window.
13. Press the [↓] to choose Remarks.
14. Press the [Enter] key.
15. Enter remarks, using up to 20 characters.
16. Press the [Enter] key to close the window.
17. Press the [Esc] key to return to the station list.
18. To enter another “FAX” station, repeat the procedure from step 4 on page 2-29.
19. Press the [Esc] key three times to return to the standby display.

Procedure for E-mail

1. Press the [↓] key to choose E-mail Address.
2. Press the [Enter] key to open the e-mail address entry window.
3. Enter recipient's e-mail address.
4. Press the [Enter] key to close the window.
5. Press the [↓] to choose Remarks.
6. Press the [Enter] key.
7. Enter remarks, using up to 20 characters.
8. Press the [Enter] key to close the window.
9. Press the [Esc] key to return to the station list.
10. To enter another "E-mail" station, repeat the procedure from step 4 on page 2-27.
11. Press the [Esc] key three times to return to the standby display.

Procedure for SMS

1. Press the [↓] key to choose Address.
2. Press the [Enter] key to open the e-mail address entry window.
3. Enter recipient's mobile phone number, beginning with country code.
4. Press the [Enter] key to close the window.
5. Press the [↓] to choose Remarks.
6. Press the [Enter] key.
7. Enter remarks, using up to 20 characters.
8. Press the [Enter] key to close the window.
9. Press the [Esc] key to return to the station list.
10. To enter another SMS recipient, repeat the procedure from step 4 on page 2-27.
11. Press the [Esc] key three times to return to the standby display.

2.7.2 Editing the station list

1. Press [F8], [9] and [1] to display the Station List.

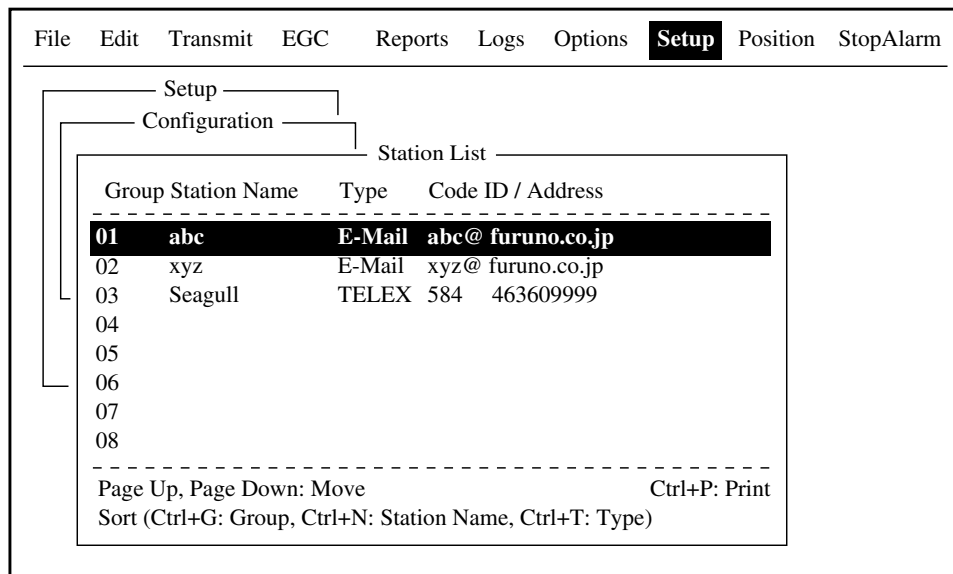

Station list

Note: You may sort the list by group name, station name or communication type as follows:

Group name: Each press of [Ctrl] + [G] sorts the list by group name, ascending or descending order.

Station name: Each press of [Ctrl] + [N] sorts the list by station name, in ascending or descending order.

Comm. type: Each press of [Ctrl] + [T] sorts the list by communication type, in ascending or descending order.

2. Press the [↓] or [↑] key to choose a station and then press the [Enter] key.
3. Do one of the following:

Change station name: Press the [↓] or [↑] key to choose Station Name and then press the [Enter] key. [Press the [Backspace] key to erase station name and then enter new data. Press the [Enter] key.

Delete station: Press the [↓] or [↑] key to choose Station Name and then press the [Enter] key. Press the [Backspace] key to erase station name and then press the [Enter] key.

4. Press the [Esc] key to save changes.
5. Press the [Esc] key three times to return to the standby display.

2.7.3 Printing the station list

1. Press [F8], [9] and [1] to display the Station List.
2. While pressing and holding down the [Ctrl] key, press the [P] key to print.

```

-----
Station List ( Printed at 02-02-25 02:38 )
No.  Group Name      Type   Dest, ID, Modem / Address      Remarks
01  x1    abc          E-Mail abc@ furuno.co.jp
02  x2    xyz          E-Mail xyz@ furuno.co.jp
03  x3    Seagull      TELEX  584   463609999
-----

```

Sample station list printout

3. Press the [Esc] key three times to return to the standby display.

2.8 Entering Own Ship's Position

When there is no navigation data or Nav Port in the System Setup menu is set for OFF, enter ship's position manually as follows:

1. Press the [F9] key to display the Position menu.

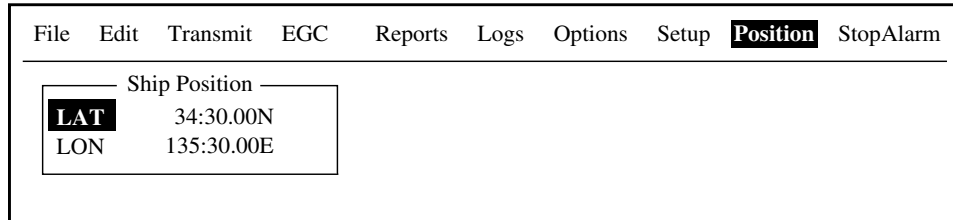

Ship position window

2. Press the [Enter] key to open the latitude entry window.

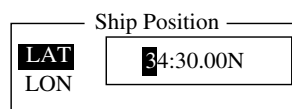

Latitude entry window

3. Enter latitude (XX° XX.XX) and then press the [N] or [S] key as appropriate to enter coordinate.
4. Press the [Enter] key to close the window.
5. Press the [↓] key to choose LON.
6. Press the [Enter] key to open the longitude entry window.

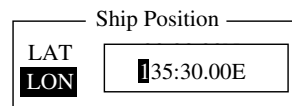

Longitude entry window

7. Enter longitude (XXX° XX.XX) and then press the [E] or [W] key as appropriate to enter coordinate.
8. Press the [Enter] key to close the window.
9. Press the [Esc] key to open the update window.

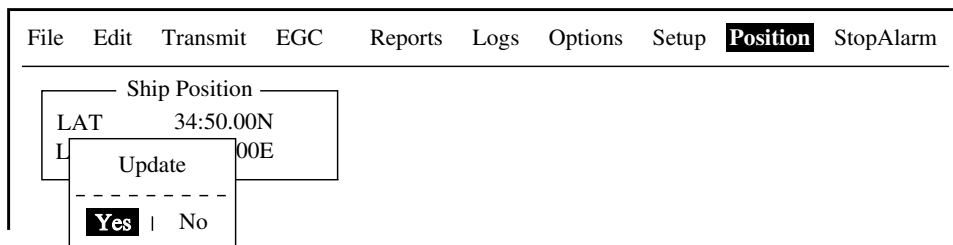

Ship position, update

10. Yes is selected; press the [Enter] key to update position and close the Ship Position menu. The position entered appears at the bottom right corner of the system status monitor screen. It is also entered on "Update Distress Alert" screen (see Chapter 6).

2.9 Creating a Directory

You can create and specify the directory where to save incoming and outgoing messages to a floppy disk. If no directory is made, the messages are saved to the root directory of the floppy disk.

2.9.1 Creating a directory where to store messages

The procedure below shows how to create a directory on a floppy disk.

1. Insert a floppy disk in the disk drive.
2. Press the [F8] key to display the Setup menu.
3. Press the [8] key to display the Directories menu.

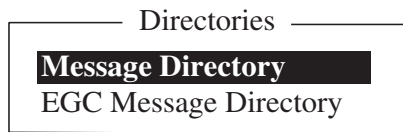

Directories menu

4. Press the [↑] key to choose Message Directory and then press the [Enter] key.

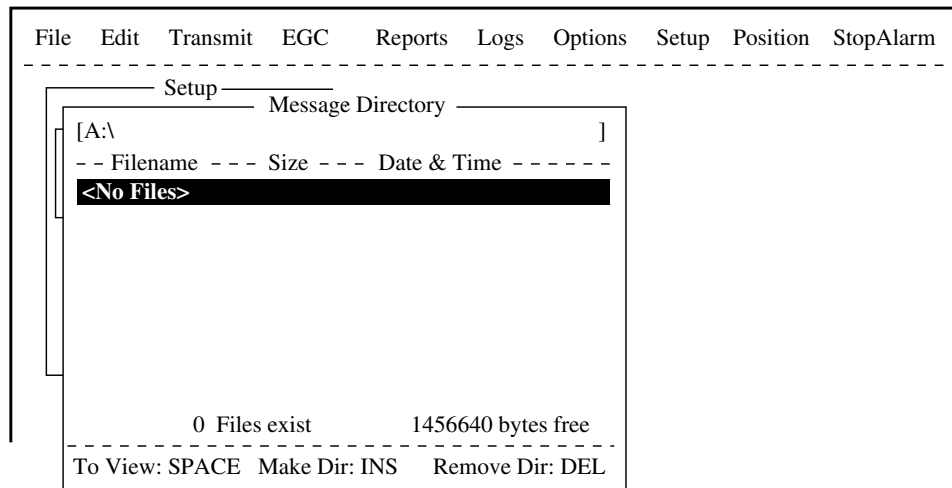

Setup menu, message directory

5. Press the [Ins] key.

Directory name entry window

2. SYSTEM INITIALIZATION

6. Enter directory name and press the [Enter] key. Entered name appears.

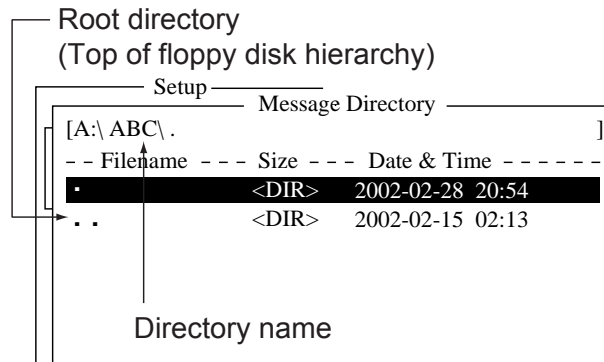

Message directory

- Note 1:** To create a directory within a directory (at step 6), repeat steps 5 and 6.
- Note 2:** To return to the root directory, place the cursor on [. .] and press the [Enter] key.
7. Press the [↑] key.
 8. When the floppy disk drive lamp goes off, press the [Esc] key to show the update window.
 9. Yes is selected; press the [Enter] key.
 10. Press the [Esc] key twice to return to the standby display. Then, received messages (transmitted messages) are saved to the directory created above.

Note 1: To remove a directory, do steps 1-4 in the above procedure, choose the directory to remove and then press the [Del] key.

Note 2: A directory for EGC messages can also be made as above. In this case choose EGC Message Directory at step 4.

2.9.2 Specifying directory where to store messages

You may specify the directory where to store messages on a floppy disk as follows:

1. Press the [F8] and [8] keys to show the Directories menu.
2. Press the [↑] key to choose Message Directory and press the [Enter] key.

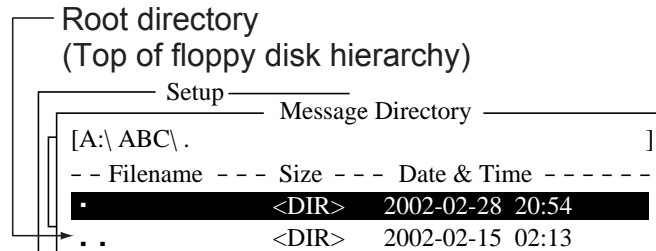

Message directory

3. Press the [↓] key to place the cursor on [●●].
4. Press the [Enter] key. Root directory is displayed.
5. Press the [↑] or [↑] key to choose a directory.
6. Press the [Enter] key.
7. Press the [↑] key to place the cursor on the top line ([A:]). The floppy disk drive lamp lights.
8. When the floppy disk drive lamp goes off, press the [Esc] key to show the update window.
9. Yes is selected; press the [Enter] key.
10. Press the [Esc] key twice to return to the standby display.

Note: The directory where to store EGC messages can also be created. In this case choose EGC Message Directory at step 2.

2.10 E-mail Service/SMS Station List

E-mail service provides and SMS stations are already registered in the FELCOM 15. To add new e-mail service providers or SMS stations, follow the procedure below.

1. Press the [F8] key to display the Setup menu.
2. Press the [9] key to display the Configuration menu.

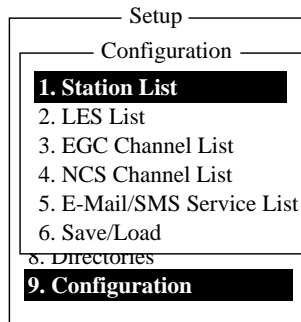

Setup menu, configuration

3. Press the [5] key to display the E-mail/SMS Service List.

The diagram illustrates the navigation path from the Setup menu to the E-Mail/SMS Service List. It shows three overlapping menu boxes. The top box, labeled 'Setup', contains a list of options: '1. Station List', '2. LES List', '3. EGC Channel List', '4. NCS Channel List', '5. E-Mail/SMS Service List', '6. Save/Load', '8. Directories', and '9. Configuration'. The '5. E-Mail/SMS Service List' option is highlighted with a black background. The middle box, labeled 'Configuration', contains the same list of options, with '5. E-Mail/SMS Service List' highlighted with a black background. The bottom box, labeled 'E-Mail/SMS Service List', contains a table with columns for LES Name, AOR.W, AOR.E, POR, and IOR. The table is shown with a black background for the first row.

	LES Name	AOR.W	AOR.E	POR	IOR
01	Telenor S.S.Inc	001	101	201	301
02	Stratos (NED)	012	112	212	312
03	Stratos Global	002	102	202	302
04	Vizada (NOR)	004	104	204	304
05	KDDI	003	103	203	303
06	Singapore T.			210	328
07	Vizada (France)	021	121	221	321
08	Stratos (AUS)	022	122	222	322

Setup menu, E-mail/SMS service list

- Press the [↓] to choose a blank line in the Station Name column and then press the [Enter] key.

Service LES Name	
Service ID (E-Mail)	
(SMS)	
LES ID (AORW)	
(AORE)	
(POR)	
(IOR)	
To:	
Cc:	
Subject:	
Separator:	OFF
SMS:	
Attach File (MIME)	

Enter data for LES which offers e-mail services. For details contact LES directly.

Example

When performing SMS mail or Email service, enter data of the Vizada as follows:

Service LES Name	Vizada (NOR)
Service ID (E-mail)	28
Service ID (SMS)	66
LES ID (AORW)	004
(AORE)	104
(POR)	204
(IOR)	304
To:	TO:
Cc:	CC:
Subject:	SUBJECT:
Separator:	Blank
SMS:	Blank
Attach File(MIME)	ON(UUENCODE)

E-mail setup items

- Press the [Enter] key to open the service LES name entry window.

Service LES Name	
Service ID (E-mail)	
Service ID (SMS)	
LES ID(AORW)	
(AORE)	
(POR)	
(IOR)	
To:	
Cc:	
Subject:	
Separator:	OFF
SMS:	
Attach File(MIME)	

Service station list, service station name entry window

- Type in LES which provides e-mail service.
- Press the [Enter] key to close the window.
- Press the [↓] key to choose Service ID (E-mail).
- Press the [Enter] key to open the service ID entry window.
- Entry E-mail Service ID (Special Access) Code.
- Press the [Enter] key to close the window.
- Press the [↓] key to choose Service ID (SMS).
- Press the [Enter] key to open the Service ID (SMS) entry window.
- Enter SMS Service ID (Special Access Code).
- Press the [Enter] key to close the window.
- Press the [↓] key to choose LES ID.
- Press the [↓] key to open LES ID entry window.

2. SYSTEM INITIALIZATION

17. Press the [Enter] key to close the window.
18. Enter ID of AOR-W.
19. Press the [Enter] key to close the window.
20. Repeat steps 17-19 to enter AOR-East, POR and IOR.
21. Press the [↓] key to choose "To:."
22. Press the [Enter] key to open the "to" header entry window.
23. Type appropriate "To" header (for example, TO:, to+, etc.).
24. Press the [Enter] key to close the "to" header entry window.
25. Press the [↓] key to choose "Cc:."
26. Press the [Enter] key to open the "Cc" header entry window.
27. Type appropriate "Cc" header (for example, CC:, cc+, etc.).
28. Press the [Enter] key to close the "Cc" header entry window.
29. Press the [↓] key to choose "Subject:."
30. Press the [Enter] key to open the subject entry window.
31. Type appropriate Subject header (for example, Subject:, subject+, etc.).
32. Press the [Enter] key to close the window.
33. Press the [↓] key to choose "Separator."
34. Press the [Enter] key to open the separator entry window.
35. Type appropriate Separator (for example, blank space, STX:, etc.).
36. Press the [Enter] key to close the window.
37. Press the [↓] key to choose SMS.
38. Press the [Enter] key to open the SMS window.
39. If it is necessary to enter special Prefix "sms+" before telephone number, enter the keyboard now. For example, for Singapore Telecom enter sms+8190123456789.
40. Press the [Enter] key to close the window.
41. Press the [↓] key to choose "Attach File (MIME)."
42. Press the [Enter] key to open the Attach File (MIME) window.
43. Choose ON(BASE64), ON(UUENCODE) or OFF as appropriate.
BASE64: General text converter
UUENCODE: UNIX text converter
44. Press the [Enter] key to close the window.
45. Press the [Esc] key four times to return to the standby display.

2.11 E-mail Setup

Choose the LES where to forward e-mail. Also, you may need to register with an LES which provides e-mail services.

1. Press the [F8] key to display the Setup menu.
2. Press the [7] key to choose E-mail Setup.

Setup		E-Mail Setup			
LES Name	AOR.W	AOR.E	POR	IOR	
01	Telnor S.S.Inc	001	101	201	321

6. Auto Mode Setup
7. E-Mail Setup
8. Directories
9. Configuration

E-mail setup

3. Press the [Enter] key to open the e-mail station list.

Setup		E-Mail Setup				
	LES Name	AOR.W	AOR.E	POR	IOR	
01	Telenor S.S.Inc	001	101	201	301	
6.	02	Stratos (NED)	012	112	212	312
7.	03	Stratos Global	002	102	202	302
8.	04	Vizada (NOR)	004	104	204	304
9.	05	KDDI	003	103	203	303
	06	Singapore T.			210	328
	07	Vizada (France)	021	121	221	321
	08	Stratos (AUS)	022	122	222	322

E-mail station list

4. Press the [↓] or [↑] key to choose the LES where e-mail is to be sent.
5. Press the [Enter] key.
6. Press the [Esc] key twice to return to the standby display.

2.12 Saving, Loading System Settings

You can save system settings to a floppy disk and load them into the terminal unit. This is useful for having a backup copy of system settings.

2.12.1 Saving system settings to a floppy disk

1. Insert a formatted floppy disk in the disk drive. (For how to format a floppy disk, see paragraph 3.3.1.)
2. Press the [F8] key to show the Setup menu.
3. Press the [9] key to open the Configuration menu.
4. Press the [6] key to choose Save/Load.

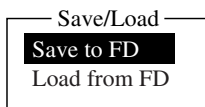

5. Save to FD is selected; press the [Enter] key.

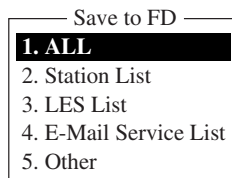

6. Key in the numeric corresponding to the item you want to save. Then, the “OK to save?” appears.
ALL: All contents (Distress Alert Setup)
Station List: Station List
Les List: LES List
E-mail/SMS Service List: E-mail service/SMS service list
Other: Other than Distress Alert Setup menu, Station List, LES List, E-mail service/SMS service list.
7. Yes is selected; press the [Enter] key to save chosen system setting to the floppy disk.

2.12.2 Loading system settings to the terminal unit

1. Insert floppy disk which contains system settings in the disk drive.
2. Press the [F8] key to show the Setup menu.
3. Press the [9] key to open the Configuration menu.
4. Press the [6] key to choose Save/Load.
5. Press the [↓] key to choose Load from FD and press the [Enter] key.

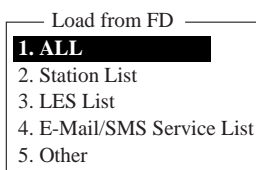

6. Press appropriate numeric key to choose the item to load. The “OK to load” window appears.
7. Yes is selected; press the [Enter] key to load chosen system setting.

3. FILE OPERATIONS

This chapter describes how to prepare, edit, save and print files (messages).

3.1 Files and Working Areas

To create a new message it is necessary to open a new file. After a new file is opened, one of two working areas in the internal memory is secured to create the message. The term “open a file” also refers to the loading of a prepared file into a working area.

When you remove a file from a working area this is called “closing a file.”

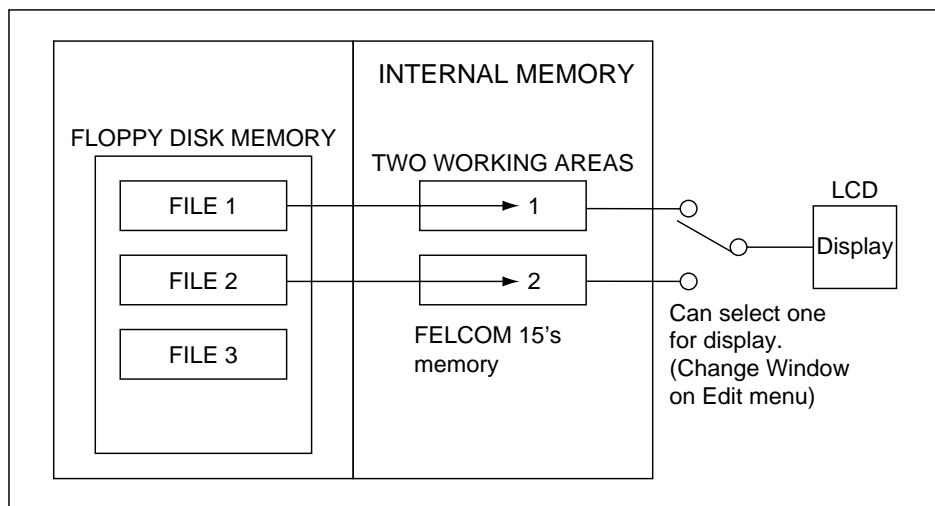

Internal memory

3.2 Preparing Files

There are two types of files: routine and confidential. Files can be assigned a file name and saved to a floppy disk for later use. A message may contain maximum 32 Kbytes of characters.

3.2.1 Preparing a routine file

1. Press the [F1] key to display the File menu.

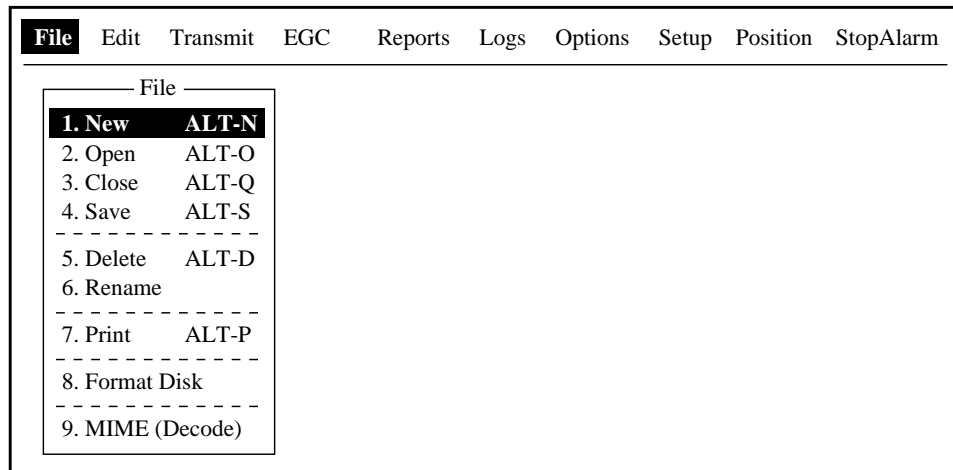

File menu

2. Press the [1] key to choose New. The display should now look something like the illustration below.

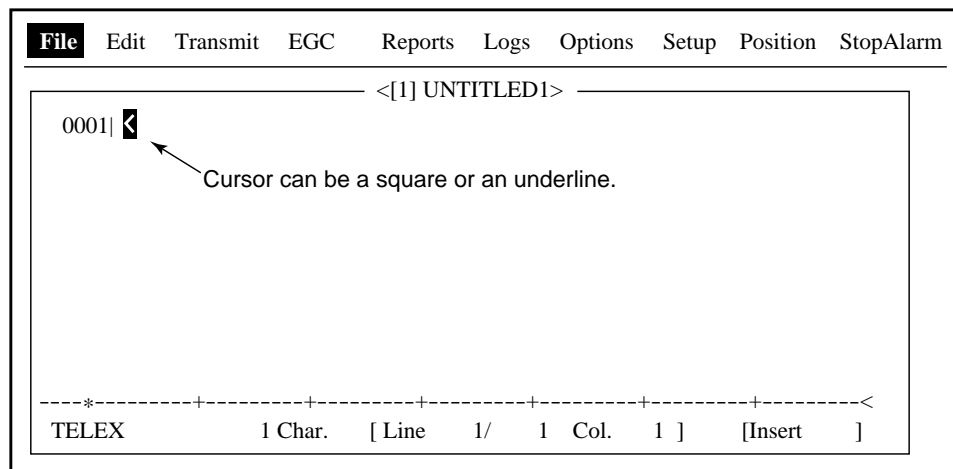

Text editor screen

Note: When two working areas are opened and you try to open a third file, the message "Save this message" appears. When this occurs close an open file to free a working area.

3. The cursor is on the first line. Type your message.
4. To transmit the message you have just prepared, go to paragraph 4.1.2. To save it to a floppy disk, for future transmission, go to paragraph 3.3.2.

3.2.2 Preparing a confidential file

If communicating with another FELCOM 15, you can prepare a confidential message by entering "S???-addressee code(-password):" in the first line of the message text. You can also receive confidential messages containing this header from a land subscriber or any MES which uses the FELCOM 15.

There are two types of confidential messages: message with addressee code and message with both addressee code and password.

When the FELCOM 15 receives a confidential message, the message is neither displayed nor printed immediately. To display or print the contents of a confidential message, the recipient executes the procedure shown in paragraph 4.2.3.

Addressee code and password

Caller and recipient agree beforehand on both the addressee code and the password. The addressee code might be the title of the recipient; for example, CAPTAIN. The password could be the classification of the message; for example, SECRET.

Preparing message with addressee code

Type the addressee code as shown in the illustration below and then type the text of message.

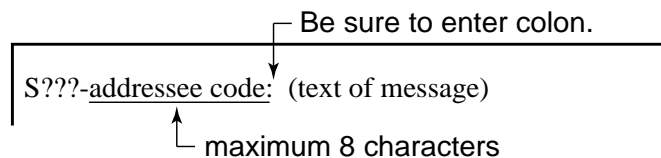

Addressee code

Preparing message with both addressee code and password

Type the addressee code and password as shown in the illustration below and then type the text of message.

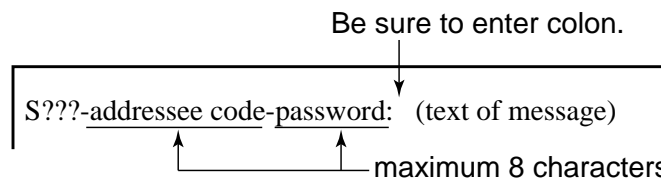

Addressee code and password

When the recipient receives a message with both addressee code and password, he must enter the password to view contents of the message.

3.2.3 Editor menu setup

The Editor menu sets the parameters of the text editor.

1. Press the [F8] key to display the Setup menu.
2. Press the [3] key to display the Editor Setup menu.

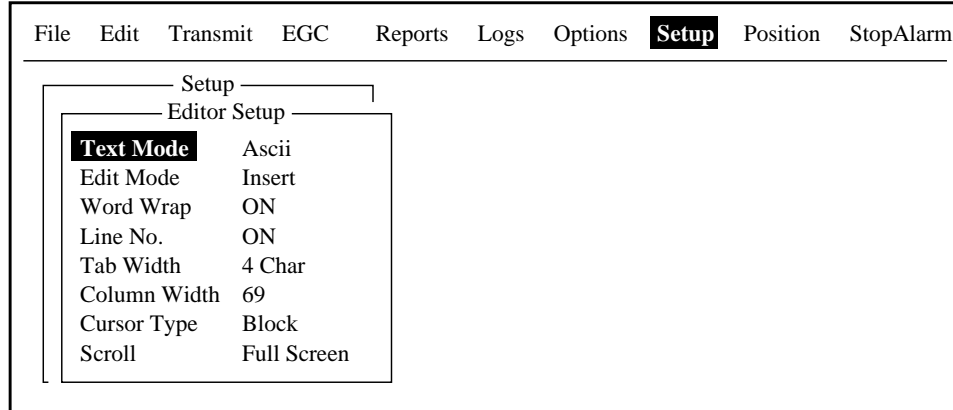

Editor setup menu

3. The illustration above shows the default editor setup settings. To change settings:
 - a) Press the [↓] or [↑] key to choose item.
 - b) Press the [Enter] key to open corresponding options window.
 - c) Choose setting with the [↓] or [↑] key.
 - d) Press the [Enter] key to register setting.
 - e) Press the [Esc] key twice to return to the standby display.

Text Mode: Choose “Telex” when creating a telex message. Only upper case alphabet is permitted in telex. Use “ASCII” when creating an e-mail message. Upper and lower case alphabet may be used in an e-mail.

Edit Mode: Choose “Insert” (insert character at cursor location) or “Overwrite” (write over character at cursor location).

Word Wrap: Turns on/off automatic hyphenation at the end of a line.

Line No.: Turns line number display on or off.

Tab Width: Sets horizontal tab width; two, four or eight tabs per line.

Column Width: Choose 69 for Telex or 40 to 80 for ASCII.

Cursor Type: Chooses cursor configuration, “█” or underline.

Scroll: Sets how much the screen moves up over the page (Full Screen or Half Screen) when [PgUp] or [PgDn] key is operated.

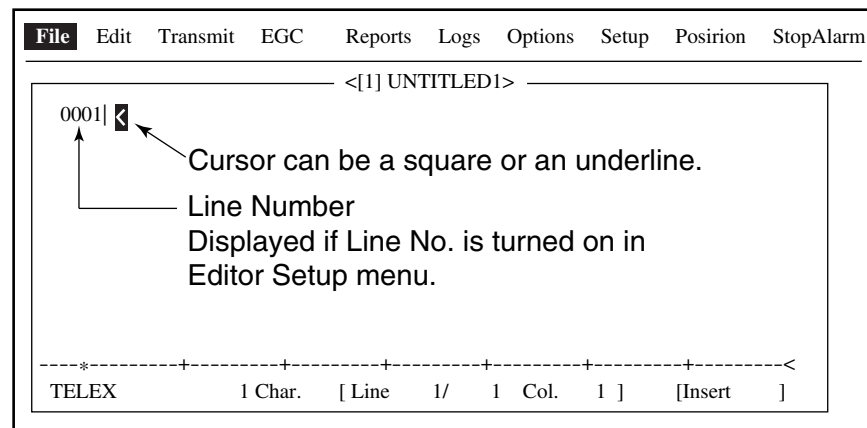

Text editor screen

3.2.4 Working with text

Cutting and pasting text

1. Use the arrow keys to place the cursor on the first character of the text to be cut.
2. Highlight the text to be cut by pressing the [→] key while pressing and holding the [Shift] key. You can use the [←] or [→] key to adjust the highlight. The figure below shows the appearance of highlighted text.

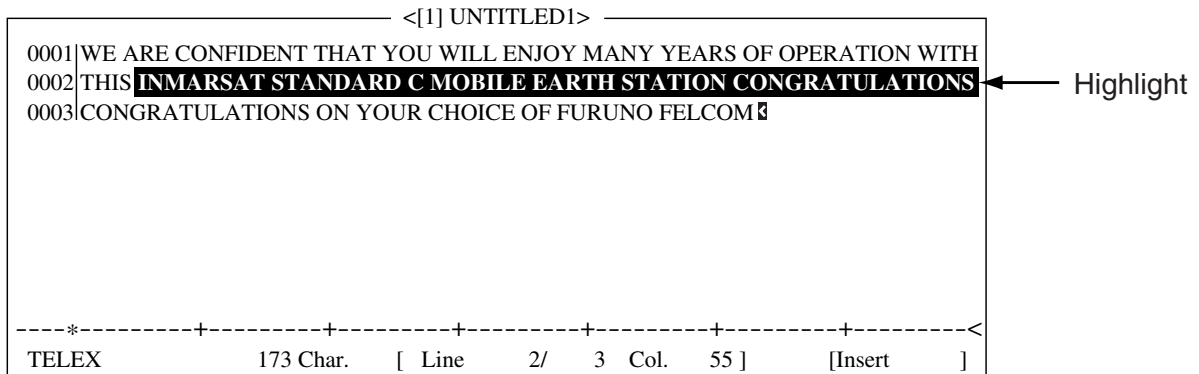

Appearance of highlighted text

3. Press the [F2] key to choose the Edit menu.

Edit	
1. Cut	DEL
2. Copy	ALT-C
3. Paste	INS
4. Insert (With Citation)	
5. Select All	ALT-A
6. Search or Replace	
7. Goto Line	
8. Time or Pos. Ins	
9. Change Window	ALT-V

Edit menu

4. Press the [1] key to choose Cut. The highlighted text is cut and the remaining text is reformatted. If a mistake is made, you can immediately restore the text by pressing the [Ins] key.

3. FILE OPERATIONS

- To move text to a new location after it has been cut, place the cursor at the exact spot in the message where the cut text is to start. When the text cursor is placed correctly, press the [F2] key and then the [3] (Paste) key.

Copying and pasting text

- Choose the text you want to copy.

```
-----<[1] UNTITLED1>-----  
0001|THE FURUNO FELCOM INMARSAT STANDARD C MOBILE EARTH STATION, A  
0002|SATELLITE COMMUNICATIONS UNIT PACKAGE FOR VIRTUALLY EVERY VESSEL. █  
  
-----*-----+-----+-----+-----+-----+-----+-----+-----<  
TELEX          131 Char.  [ Line  2/  2 Col.  66 ]      [Insert  ]
```

Appearance of highlighted text

- Press the [F2] key to display the Edit menu.
- Press the [2] key to choose Copy. The text selected is copied to the clipboard.
- Place the cursor at the exact spot on the message where the copied text is to start.

```
-----<[1] UNTITLED1>-----  
0001|THE FURUNO FELCOM INMARSAT STANDARD C MOBILE EARTH STATION, A  
0002|SATELLITE COMMUNICATIONS UNIT PACKAGE FOR VIRTUALLY EVERY VESSEL.  
0003|█  
      ↖ Cursor  
  
-----*-----+-----+-----+-----+-----+-----+-----+-----<  
TELEX          131 Char.  [ Line  2/  2 Col.  66 ]      [Insert  ]
```

Cursor selects location where to paste text

- Press the [F2] key followed by the [3] key. The text is placed at the cursor location.

```
-----<[1] UNTITLED1>-----  
0001|THE FURUNO FELCOM INMARSAT STANDARD C MOBILE EARTH STATION, A  
0002|SATELLITE COMMUNICATIONS UNIT PACKAGE FOR VIRTUALLY EVERY VESSEL.  
0003|UNIT █  
  
-----*-----+-----+-----+-----+-----+-----+-----+-----<  
TELEX          137 Char.  [ Line  3/  3 Col.  5 ]      [Insert  ]
```

Text pasted at cursor location

Insert (with Citation)

When you reply to a received message, you can insert the received message. “>” is placed at the head of the received message to distinguish it from your message.

Select All

Chooses the entire current file for cut and copy.

Search and Replace

Searching text

The Search feature lets you search for text in a forward or backward direction.

1. At the Edit menu, press the [6] key to choose “6 Search or Replace.”

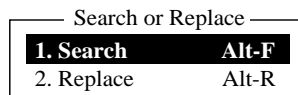

Search and replace menu

2. Press the [1] key to choose “1. Search.”

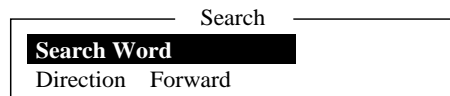

Search window

3. Search Word is selected; press the [Enter] key to show the search word entry window.
4. Type the word to find and press the [Enter] key.
5. Press the [↓] key to choose Direction and press the [Enter] key.

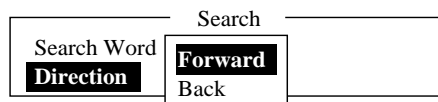

Direction window

6. Press the [↓] or [↑] key to choose direction to search from the cursor location; Forward or Back and press the [Enter] key.
7. Press the [Esc] key.

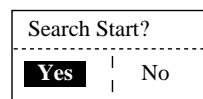

Search start window

3. FILE OPERATIONS

8. Yes is selected; press the [Enter] key.

When the unit finds the word, the cursor stops at the first character of the word. If the string could not be found, the message “Not Found (To Quit: ESC)” appears. Press the [Esc] key to quit.

9. To continue the search, press the [Enter] key.

Replacing text

The Replace feature helps you replace every occurrence of a word or phase with another word or phase in a file.

1. At the Edit menu, press the [6] key to choose “6 Search or Replace.”

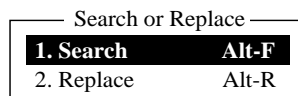

Search and replace menu

2. Press the [2] key to choose “2. Replace.”

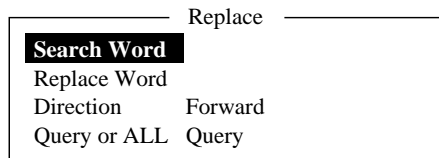

Replace menu

3. Search Word is selected; press the [Enter] key to open the search word entry window.
4. Enter search word and then press the [Enter] key.
5. Press the [↓] key to choose Replace Word and press the [Enter] key.
6. Enter replace word and then press the [Enter] key.
7. Press the [↓] key to choose Direction and then press the [Enter] key.

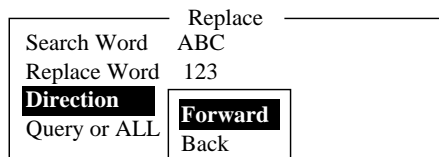

Replace menu, direction menu

8. Press the [↓] or [↑] key to choose direction to search from the cursor location and press the [Enter] key.
9. Press the [↓] key to choose Query or All and then press the [Enter] key.

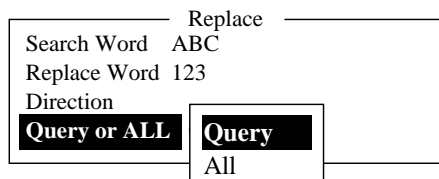

Replace menu, query or all

10. Press the [↓] or [↑] key to choose Query or All.

Query: Stop at each occurrence of word to answer yes or no to replacement.

All: Replace every occurrence of word without stopping to confirm.

11. Press the [Esc] key.

Replace Start?	
Yes	No

Replace start window

12. Yes is selected; press the [Enter] key to start the replacement. If you selected “All” at step 10 all occurrences of the search word are replaced with the replace word. If the string could not be found, the message “Not Found (To quit: ESC)” appears. Press the [Esc] key to quit.

If you selected “Query” at step 10, the message below appears when the search word is found. Press the [Enter] key to replace the word, or hit the Space bar to go to the next occurrence of the search word.

Replace OK? (OK: ENTER Pass: SPACE To quit: ESC)
--

Go to line

Moves the cursor to the desired line in the current file.

Goto Line	
1. Top of Text	HOME
2. End of Text	END
3. Goto Line	

Goto line options

1. Top of text: Go to top of text
2. End of text: Go to end of text
3. Go to line: Specify line number to go to

Time or Pos. Ins

Inserts time or position in a sentence.

1. At the Edit menu, press the [8] key to choose “8. Time or Pos. Ins.”

Time or Pos. Ins.	
1. Time	
2. Position	

Time or position insert options

2. Press the [1] key to insert time; [2] key to insert position at the cursor position.

3.3 Saving Files

After you have created a message you may wish to save it to a floppy disk, for future use. The types of floppy disk used with the system are 2HD and 2DD.

Inserting a floppy disk

Gently insert a floppy disk in the disk drive on the front panel of the terminal unit. Handle floppy disks carefully to prevent damage to the disk, which could cause loss of data.

Ejecting a floppy disk

Press the eject button on the right side of the drive and then remove the disk.

Care and handling of floppy disks

- Do not remove a floppy disk from the drive while the operating lamp on the disk drive is lit. Damage to the disk may result.
- The tab on the disk slides up to reveal a hole in the housing (or slides down, to cover the hole). Open the hole to write-protect the disk.

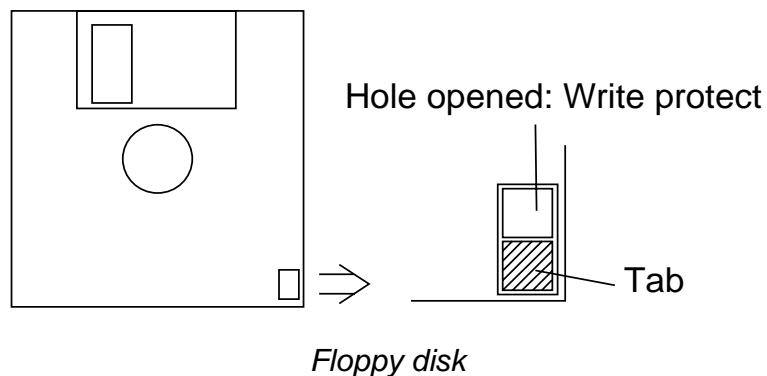

3.3.1 Formatting a floppy disk

To save a message to a floppy disk the disk must first be formatted. Formatting prepares the disk so that information can be written to its surface.

1. Insert a blank floppy disk into the disk drive.
2. Press the [F1] key.
3. Press the [8] key (Format Disk).

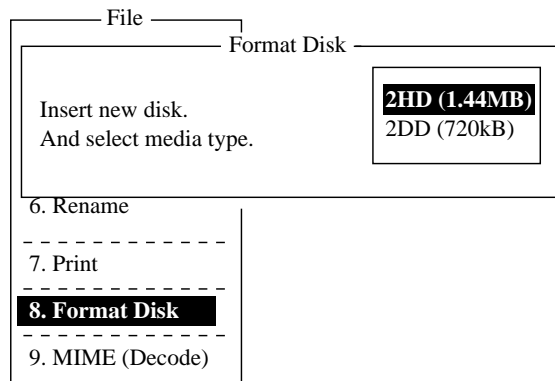

Format disk, disk type options

4. Press the [↓] or [↑] key to choose appropriate media type.
5. Press the [Enter] key.

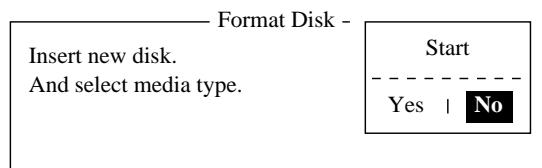

Format disk, format start window

6. Press the [←] key to choose Yes and then press the [Enter] key to format the disk. The screen shows a progress bar as below. When formatting is completed, the floppy disk drive lamp goes off.

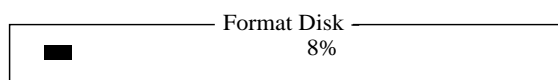

If there is no floppy disk in the drive, the message “FD access failure: Drive not ready.” appears. Press the [Esc] key to erase the message and then insert a floppy disk in the drive.

Note: If formatting failed, the message (flashing) “Format failed, press any key to continue.” appears.

3. FILE OPERATIONS

3.3.2 Saving files

You can save a message two ways: Save it without losing your place on the screen (called “save”), or save it before clearing the screen (called “close”).

Save file, retain place on screen

1. Press the [F1] key to display the File menu.
2. Press the [4] key. The screen should look something like the one below.

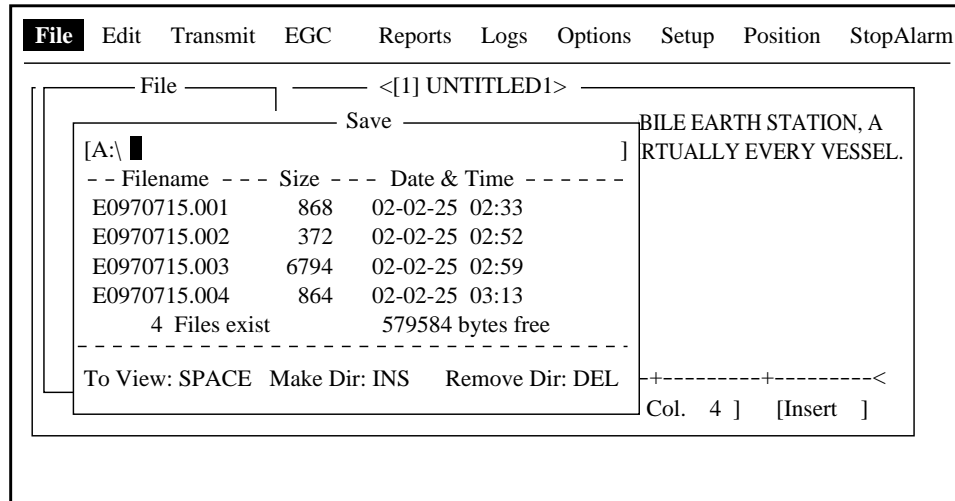

Save window

3. Enter a file name, up to eight characters with extension name (three characters). You may not use a colon, quotation mark or semicolon or vertical line.

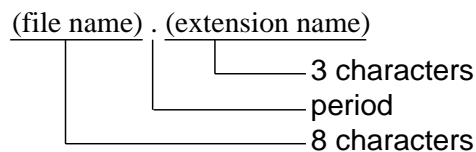

Configuration of file name

4. Press the [Enter] key to save the file to the disk and keep it on the screen.

Save file, clear screen

1. Press the [F1] key to display the File menu.
2. Press the [3] key. The message “Save this message?” appears on the screen.

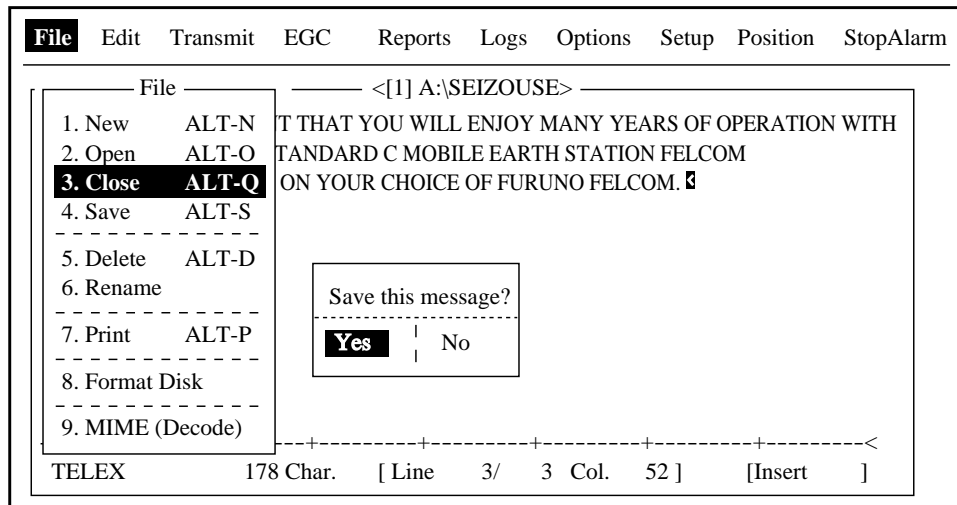

File menu

3. Yes is selected; press the [Enter] key.

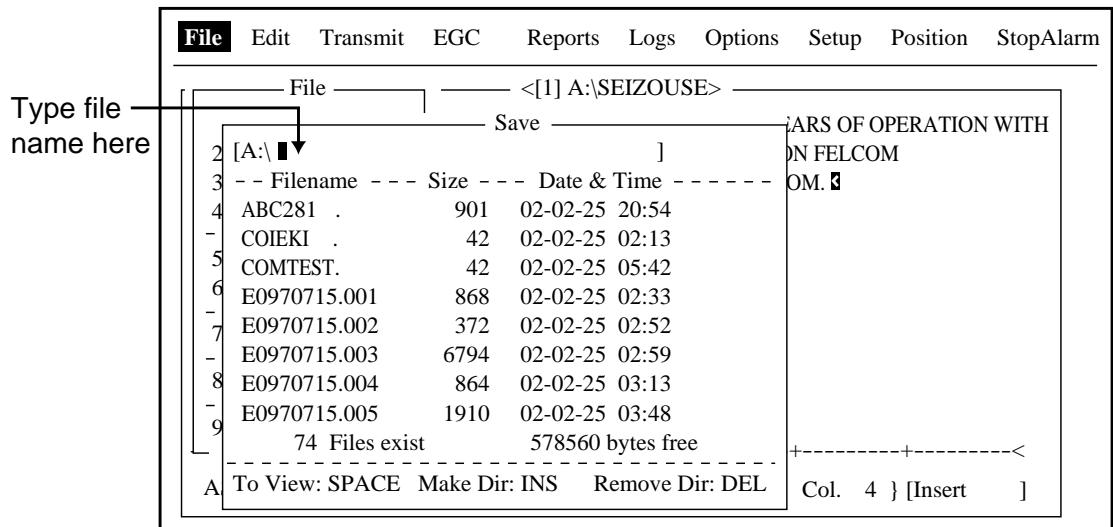

Save window

4. Enter a file name.
5. Press the [Enter] key to save the file name and clear the screen.

3.4 Opening Files

3.4.1 Opening files

1. Set the floppy disk containing the file you wish to open in the disk drive.
2. Press the [F1] key to display the File menu.
3. Press the [2] key. The screen shows a list of the files stored in the floppy disk.
4. Press the [↓] or [↑] key to choose a file.

To view a portion of a file, press the space bar. After confirming, press the [Esc] key.

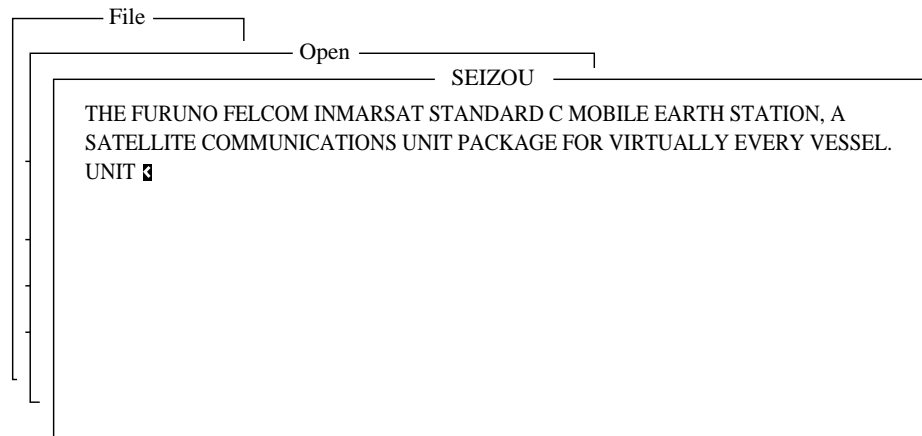

Partial view of a file

5. Press the [Enter] key.

A few moments later the contents of the file appear on the screen and the title bar shows the file name. You may repeat this procedure to load a second file into a working area.

3.4.2 Switching between files

You can switch between files by pressing the [9] key (Change Window) on the Edit menu ([F2]), or pressing Alt+V on the editor screen.

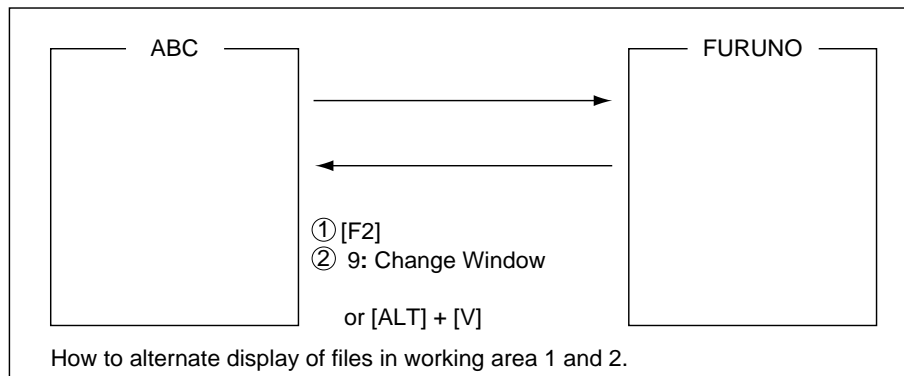

How to switch between files

3.4.3 Opening a file when both working areas are occupied

If both working areas in the memory are occupied when you attempt to open a file, you are asked if you want to save the file currently chosen before closing it to open another file.

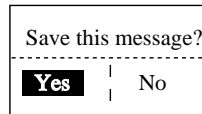

Prompt for closing a file

1. To save the file, press the [Enter] key. (Choose “No” and press the [Enter] key if you do not need to save the file. Go to step 4.)

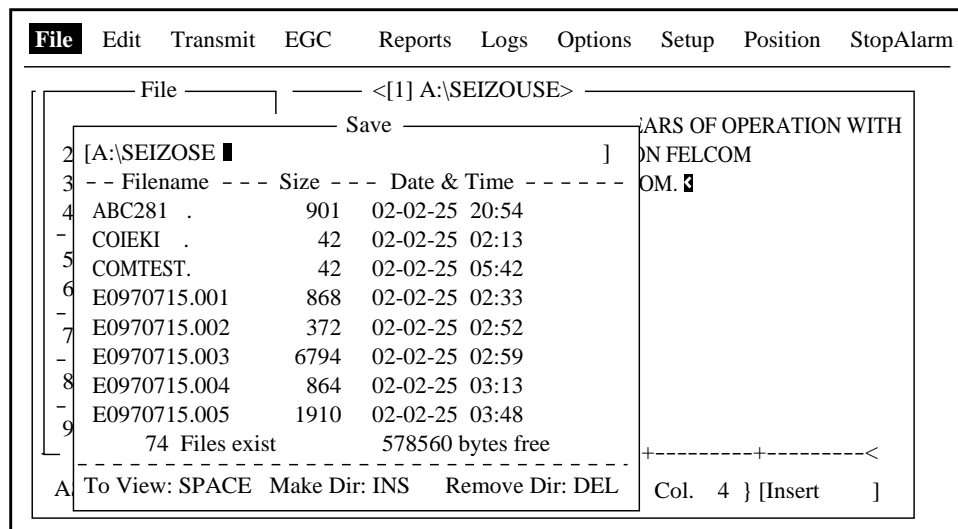

Save window

2. To enter same file name as edited file, press the [Enter] key.

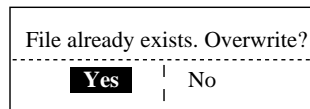

Overwrite file window

3. Yes is selected; press the [Enter] key.
4. Press the [↑] or [↓] key to choose file to open and then press the [Enter] key.

3.5 Saving a File Under a New Name

1. Open a file referring to paragraph 3.4.1.
2. Edit the file.
3. Press the [F1] key.
4. Press the [3] (Close) or [4] (Save) key depending on your objective. [3] saves the file and closes the screen; [4] saves file and keeps position on the screen.

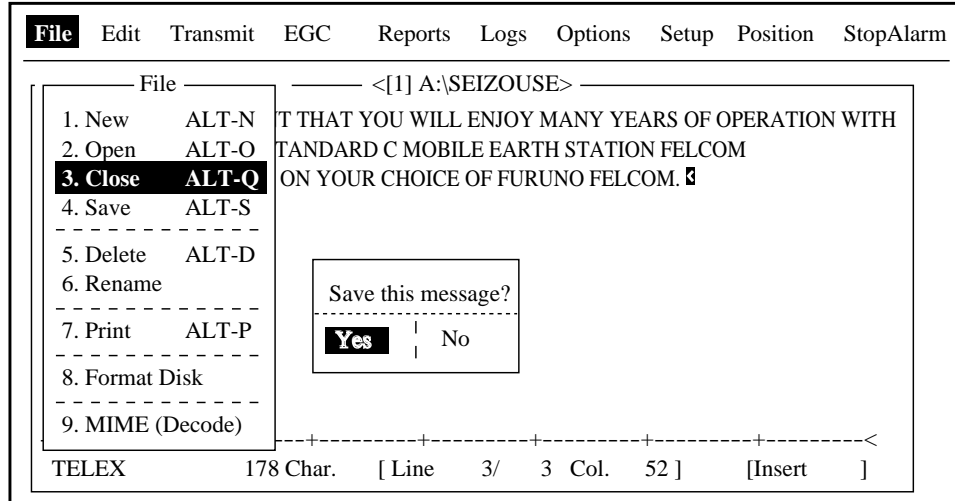

Save window

5. For “Close,” press the [Enter] key.
6. Press the [Backspace] key to delete original file name. Enter file name for new file.

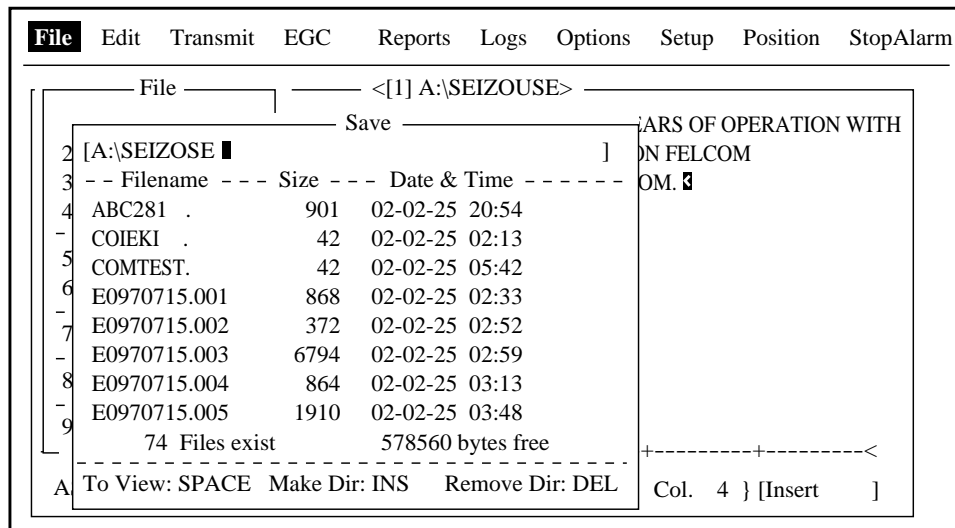

Save window

7. Press the [Enter] key.

Note: Should you decide to save the file under the original name, skip step 6. The screen shown right appears. Overwrite the file by pressing the [Enter] key, or choose “No” and press the [Enter] key to escape.

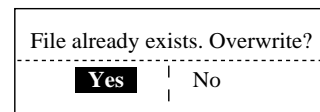

3.6 Printing Files on Floppy Disks

You can print out a hard copy of a file stored on a floppy disk.

1. Press the [F1] key to display the File menu.
2. Press the [7] key. A list of files stored on the disk appears.

Print			
Filename	Size	Date & Time	
R0970729.001	412	02-01-10	07:21
SEIZOU .	139	02-01-10	06:22
SEIZOUSE.	117	02-02-25	06:29
T0715 .	836	02-02-23	04:53
T7170 .	20	02-02-18	08:55
TEST .TXT	29	02-01-14	10:03
TESTCAL .	128	02-02-11	15:02
YANOT	146	02-02-10	17:37
75 Files exist		578560 bytes free	
To View: SPACE Make Dir: INS Remove Dir: DEL			

Print window

3. Press the [↑] or [↓] key to choose a file. To get a partial display of the file, tap the space bar. After confirming the file, press the [Esc] key.
4. Press the [Enter] key to print the file.

3.7 Combining Files

In the procedure below we'll combine file A and B.

1. Open file A.
2. Open file B.
3. Place the cursor at the beginning of the file B. While pressing and holding down the [Shift] key, press the [↓] key to highlight the entire file. (You can also choose a portion of the file.)
4. Press the [C] key while holding down the [Alt] key to place file B on the clipboard.
5. Press the [V] key while holding down the [Alt] key to switch to File A.
6. Press the [→] key while holding down the [Fn] key followed by the [Enter] key to place the cursor at the end of file A.
7. Press the [Ins] key. File B is inserted at the end of the file A.

3.8 Deleting Files

1. Press the [F1] key to display the File menu.
2. Press the [5] key. A list of files stored on the disk appears.

File		Delete	
[A:\ABC28]			
--	Filename	---	Size
---		---	Date & Time
----		----	
ABC28	.	901	02-01-10 20:53
ABC281	.	901	02-01-10 20:54
COIEKI	.	42	02-02-25 02:13
COMTEST.		42	02-02-23 05:42
E0970715.001		868	02-02-18 02:33
E0970715.002		372	02-01-14 02:52
E0970715.003		6794	02-02-11 02:59
E0970715.004		864	02-02-10 03:13
75 Files exist		578560 bytes free	

To View: SPACE Make Dir: INS Remove Dir: DEL			

Delete window

3. Press the [↑] or [↓] key to choose the file you want to delete. To verify the contents of that file, tap the space bar. After confirming the contents, press the [Esc] key.
4. Press the [Enter] key. The prompt “OK to delete file?” appears.

File		Delete	
[A:\ABC28]			
--	Filename	---	Size
---		---	Date & Time
----		----	
ABC28	.	901	02-01-10 20:53
ABC281	.	901	02-01-10 20:54
COIEKI	.	42	02-02-25 02:13
COMTEST.		42	02-02-23 05:42
E0970715.001		868	97-07-15
E0970715.002		372	97-07-15
E0970715.003		6794	97-07-15
E0970715.004		864	
75 Files exist		578560 bytes free	

To View: SPACE Make Dir: INS Remove Dir: DEL			

OK to delete file?

Yes | No

Delete window

5. Press the [Enter] key to delete the file.

3.9 Renaming Files

Do the following to rename a file.

1. Press the [F1] key.
2. Press the [G] key.

File		Rename	
Filename	Size	Date & Time	
Test	901	02-01-10	20:53
ABC281 .	901	02-01-10	20:54
COIEKI .	42	02-02-25	02:13
COMTEST.	42	02-02-23	05:42
E0970715.001	868	02-02-18	02:33
E0970715.002	372	02-01-14	02:52
E0970715.003	6794	02-02-11	02:59
E0970715.004	864	02-02-10	03:13
75 Files exist		578560 bytes free	
To View: SPACE Make Dir: INS Remove Dir: DEL			

Rename window

3. Press the [↑] or [↓] key to choose the file you want to rename.
4. Press the [Enter] key.

Rename	
Enter new filename	
Test	█

File name entry window

5. Delete old file name, and then type new file name.
6. Press the [Enter] key.

3.10 Decoding E-mail Attachment

When you can't read an e-mail attachment because it has been coded by MIME (Multipurpose Internet Mail Extensions), you may decode it as below.

1. Save the MIME-coded file to a floppy disk. (See paragraph 4.2.5 for the procedure.) This step is not necessary if Auto Receive Message Save is turned on in the Auto Mode Setup menu.
2. Press the [F1] key to open the File menu.
3. Press the [9] key to choose MIME(Decode).

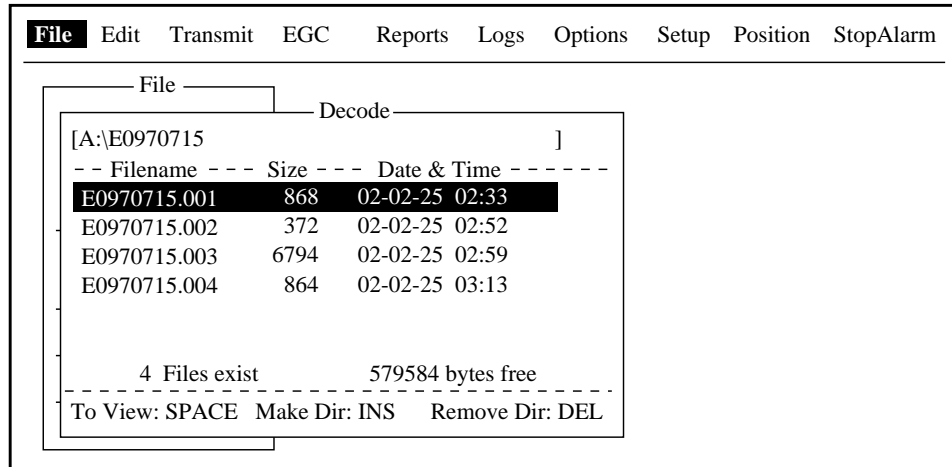

Decode window

4. Press the [↑] or [↓] key to choose the file you want to decode.
5. Press the [Enter] key.

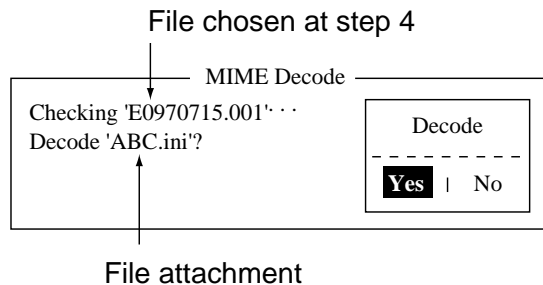

Decode window

6. Yes is selected; press the [Enter] key to decode the file.

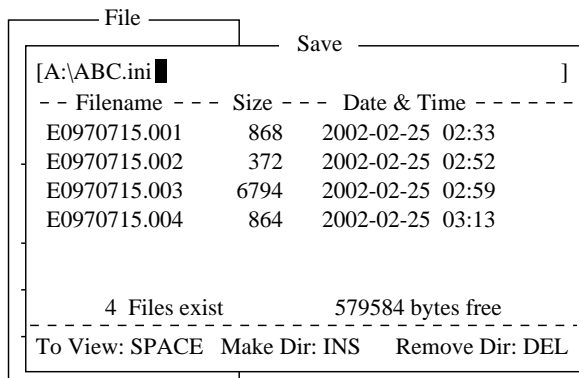

Save window

7. To change file name, press the [Backspace] key to erase the file name, new file name and then press the [Enter] key. After decoding the file the screen looks something like the one shown below.

```
----- MIME Decode -----  
Checking 'E0970715.001' . . .  
Decode 'ABC.ini'?  
Now decoding . . .  
Complete.  
Decoded 1 file (s).  
Press any key to escape.
```

MIME decode screen

8. Press the [Esc] key twice to return to the standby display.
9. Press the [F1] and [2] keys in that order.
10. Press the [↑] or [↓] key to choose the file selected at step 7 and then press the [Enter] key.

3. FILE OPERATIONS

(This page intentionally left blank.)

4. INMARSAT C COMMUNICATIONS

This chapter explains how to transmit and receive. Before conducting any communications, be sure to login with the NCS in your area, following the instructions in paragraph 2.3.1.

To transmit e-mail, you may need to register for e-mail services with appropriate LES which provides such services. Further, it is necessary to register with appropriate LES to receive e-mail from land mail system. For further details, contact appropriate LES.

4.1 Transmitting

To transmit a message, create the message, attach the address of the recipient and then send it to the LES. The address of the recipient in the Inmarsat C system is his telex number, for transmission via landline, or MES Inmarsat Mobile Number (IMN), when transmitting to a ship.

The message can be one you've just prepared or one stored on a floppy disk. (Messages cannot be transmitted by direct keyboard input.)

4.1.1 Code description

Code can be specified at the terminal unit.

IA5: International alphabet No. 5, ASCII code (7 bit).

Specify this code to transmit English containing lower case alphabet.

ITA2: No. 2 international communications alphabet (5 bit). Specify this code for message which contains only No. 2 international communications alphabet (see A-11). ITA2 code is transmitted faster than IA5 code.

Land-based telex equipment uses ITA2. The LES converts all codes into ITA2. Code which cannot be converted is shown with the question mark (?).

DATA: Data (8 bit). Use this code to transmit data.

Message language, subscriber, destination type and code

Message	Subscriber	Destination Type	Code	Remarks
English	Inmarsat C MES	Telex	IA5	
	Telex	Telex	ITA2	
	Fax	PSTN	IA5	Modem type "T30"
	E-mail	E-mail	IA5	
Russian	Inmarsat C MES	PSDN	DATA	
	Fax	Not available		
	E-mail	E-mail	DATA	
Japanese	Inmarsat C MES	PSDN	DATA	
	Telex	Not available		
	Fax	Not available		
	E-mail	E-mail	DATA	
Data	Inmarsat C MES	PSDN	DATA	
	Land Network	PSDN	DATA	

4.1.2 Transmitting prepared message

This section explains how to transmit a message you have just prepared, via fax, telex, e-mail or SMS. For distress transmission, see Chapter 6. For 2-digit code services, see the table in paragraph 4.1.6.

Transmitting a message to a station registered on station list

1. Prepare message on the screen. **For e-mail or SMS**, set Text Mode in the Editor Setup menu to Ascii. See paragraph 3.2.3. **For e-mail attachment**, prepare the attachment and save it to a floppy disk. **SMS messages** over 160 characters in length are sent in parts.
2. Press the [F3] key to display the Transmit menu.

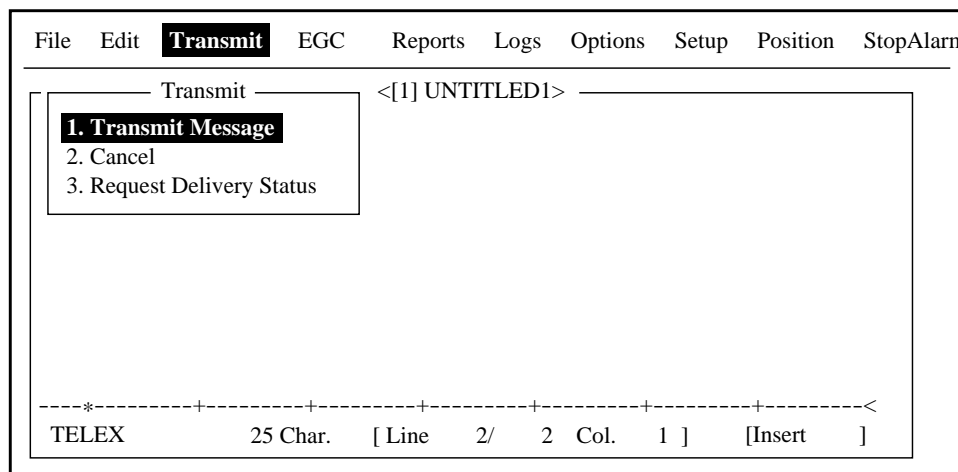

Transmit menu

3. Press the [1] key to display the Transmit Message menu.

Displays communication charge. See paragraph 2.6.1.

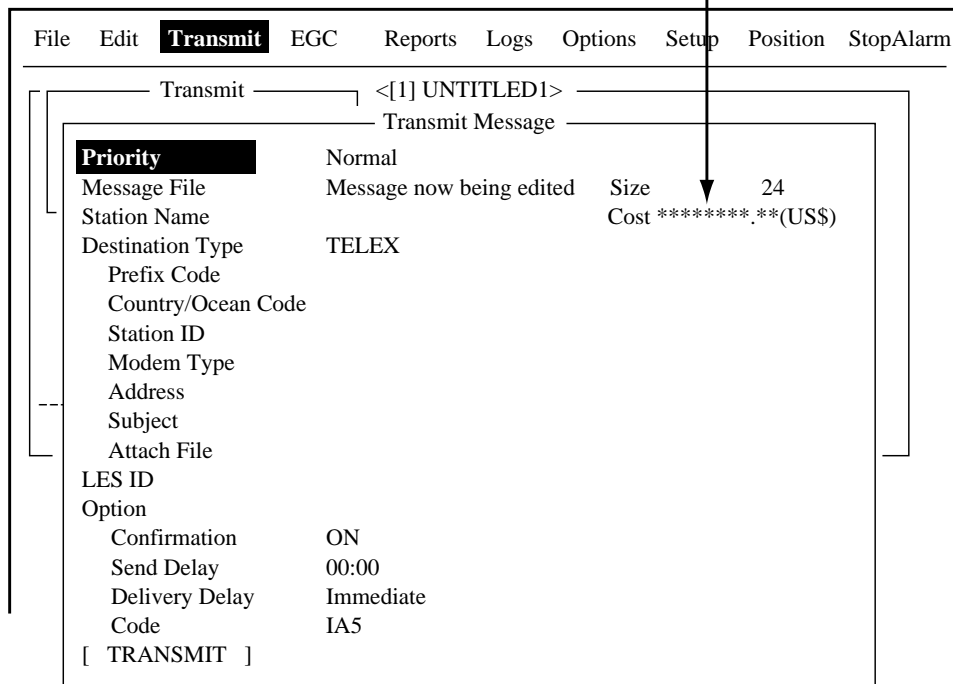

Transmit message menu

4. Press the [↓] key twice to choose Station Name.

5. Press the [Enter] key to open the Station List.

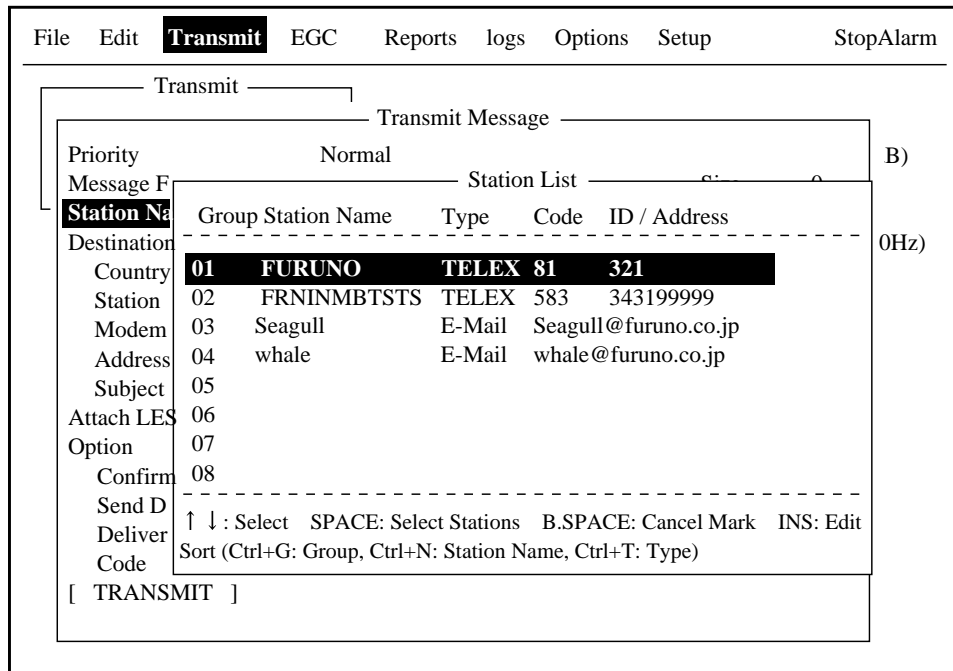

Transmit message menu, station list

4. INMARSAT C OPERATIONS

6. Press the [↑] or [↓] key to choose station and then press the [Enter] key. To choose multiple stations* (simultaneous transmission), choose a station and then press the Space bar. Selected stations are marked with an asterisk (in case of Telex or FAX). For e-mail address, press the Space bar to choose "To" "Cc," Blank, "To"... consecutively. * = Max. 10 telex stations, 7 FAX and 10 e-mail, and one SMS.

Station List			
Group	Station Name	Type	Code ID / Address
*01	FURUNO	TELEX	81 321
*02	FRNINMBTSTS	TELEX	583 343199999
03	Seagull	E-Mail	Seagull@furuno.co.jp
04	whale	E-Mail	whale@furuno.co.jp
05			
06			
07			
08			

↑ ↓ : Select SPACE: Select Stations B.SPACE: Cancel Mark INS: Edit
Sort (Ctrl+G: Group, Ctrl+N: Station Name, Ctrl+T: Type)

Station list

- Note 1:** Messages having different communication format or prefix code (two-digit code) cannot be sent simultaneously.
- Note 2:** To cancel selection (erase asterisk, To or Cc), choose station and press the [Backspace] key.
- Note 3:** You may sort the list by group name, station name or communication type as follows:
Group name: Each press of [Ctrl] + [G] sorts the list by group name, ascending or descending order.
Station name: Each press of [Ctrl] + [N] sorts the list by station name, in ascending or descending order.
Comm. type: Each press of [Ctrl] + [T] sorts the list by communication type, in ascending or descending order.
- Note 4:** You may edit the communication charges (see paragraph 2.7.1) from the Station List by pressing the [Ins] key. After editing charges, press the [Esc] key. "OK to save" appears; press the [Enter] key.
7. For E-mail follow the procedure below. For other communication formats, go to step 8.
- (1) Press the [↓] key to choose Subject.
 - (2) Press the [Enter] key to open subject entry window.
 - (3) Type subject.
 - (4) Press the [Enter] key to close the window.
 - (5) To attach a file, press the [↓] key to choose Attach File.

(6) Press the [Enter] key to open the attach file window.

Transmit Message

Priority Normal
 Message File Message now being edited Size 24
 Station Name Cost *****.**(US\$)
 Destination Type E-Mail
 Prefix Code
 Country/Ocean Code
 Station ID
 Modem Type
 Address
 Subject
Attach File
 LES ID
 Option
 Confirmation
 Send Delay
 Delivery Delay
 Code
 [TRANSMIT]

Select File

ENTER: Select DEL: Remove

Transmit message menu, select file window opened

(7) Press the [Enter] key to open the file list window.

(8) Press the [↑] or [↓] key to choose a file and then press the [Enter] key.

(9) Press the [Esc] key to close the window.

8. Press the [↓] key to choose LES ID. If the communication format is e-mail, the LES set in paragraph 2.11 appears.

9. Press the [Enter] key to open the LES setting window.

Transmit Message

Priority Normal
 Message File Message now being edited Size 24
 Station Name Cost *****.**(US\$)
 Destination Type TELEX
 Prefix Code
 Country/Ocean Code
 Station ID
 Modem Type
 Address
 Subject
 Attach File
LES ID
 Option
 Confirmation
 Send Delay
 Delivery Delay
 Code
 [TRANSMIT]

Name	LES ID	Remarks
Vizada 201	201	USA
Stratos Global	202	CANADA
KDDI	203	JAPAN
Vizada (NOR)	204	NORWAY
Korea Telecom	208	SOUTH KOREA

LES ID options

10. Press the [↑] or [↓] key to choose LED desired.

Note: You may edit the communication charges (see paragraph 2.7.1) from the Station List by pressing the [Ins] key. After editing charges, press the [Esc] key. "OK to save" appears; press the [Enter] key.

11. Press the [Enter] key to close the window.

12. Press the [↓] key to choose Confirmation.

4. INMARSAT C COMMUNICATIONS

13. Press the [Enter] key to open the confirmation window.
14. To request notification of delivery from the LES, choose ON. If not necessary choose OFF.
15. Press the [Enter] key to close the window.
16. Press the [↓] key to choose Send Delay.
17. Press the [Enter] key to open the send delay entry window.
18. To send a message after a certain delay, enter a time up to 99 hours 59 minutes. (The Send Delay is used to time message arrival to suit recipient's office hours.)
19. Press the [Enter] key to close the window.
20. Press the [↓] key to choose Delivery Delay.
21. Press the [Enter] key to open the delivery delay options window.
22. Delivery Delay requests the LES for "Immediate" or "Deferred" transmission to the recipient designated. Press the [↑] or [↓] key to choose Immediate or Deferred. For information on this service, consult with LES where message is to be sent.
23. Press the [Enter] key to close the window.
24. Press the [↓] key to choose Code and press the [Enter] key.
25. Press the [↑] or [↓] key to choose "IA5 (for e-mail, fax) ", "ITA2 (for telex)" "DATA" or "SMS" as appropriate.
26. Press the [Enter] key to close the window.
27. Press the [↓] key to place the cursor on TRANSMIT.
28. Press the [Enter] key to open the start window.

Transmit Message		
Priority	Normal	
Message File	SEISETU.TXT	Size 46
Station Name	FURUNO	Cost *****.** (US\$)
Destination Type	TELEX	
Prefix Code		
Country/Ocean Code	81	
Station ID	321	
Modem Type		
Address		
Subject		
Attach File		
LES ID	303 (KDDI)	
Option		
Confirmation	ON	
Send Delay	00:00	
Delivery Delay	Immediate	
Code	IA5	
<div style="border: 1px solid black; padding: 5px; display: inline-block;"> Start Yes No </div>		
<div style="border: 1px solid black; padding: 5px; display: inline-block;"> [TRANSMIT] </div>		

Transmit message screen

29. Press the [Enter] key to send the message to the message queue. (To escape, choose "No" and press the [Enter] key.) The message "Message is entered in sending Queue. Press any key." appears.

Note 1: If some data has not been entered, the message "Input Error: xx." (xx: error content) appears.

Note 2: When you send a message which contains more than 32 KB of data, the message "Message file is too large (but sent only with 32 KB)."

Note 3: Messages sent to the message queue may contain up to 32 KB of data. If data is larger than 32 KB, the message “Cannot enter this message to sending Queue. Press any key.” appears.

30. Press the [Esc] key twice to return to the standby display.

The message(s) will be transmitted according to the Send Delay setting. “Current State: SENDING” appears at the bottom of the screen while the message is being transmitted. If the message was transmitted successfully, “Successful Sending message” appears and the TX message is printed (if “Confirmation is ON”). You can view details about the message in the Display Log (see paragraph 4.3).

```
Sent Message
DELIVERY CONFIRMATION OFF

Message File   : 00FOX.TXT           Message Size  : 277 characters
LES           : Stratos M.N.        Date          : 02-03-10
Priority       : Normal              Time          : 06:06 (UTC)
Destination   : TELEX (Prefixed) 00111222222222222222 (IA5)
                                           00111333333333333333
                                           00111444444444444444
```

Display log printout example (“Confirmation” OFF)

When Confirmation is ON and you receive a delivery status message, the message “Delivery Status received for (file name).” appears and the delivery status message is printed.

```
Sent Message
DELIVERY CONFIRMED

Message File   : 00FOX.TXT           Message Size  : 277 characters
LES           : Stratos M.N.        Date          : 02-03-10
Priority       : Normal              Time          : 06:06 (UTC)
Destination   : TELEX (Prefixed) 00111222222222222222 (IA5)
```

Display log printout example (“Confirmation” ON, message delivered)

```
Sent Message but not delivered
DELIVERY FAILURE : xxx

Message File   : 00FOX.TXT           Message Size  : 277 characters
LES           : Stratos M.N.        Date          : 02-03-10
Priority       : Normal              Time          : 06:06 (UTC)
Destination   : TELEX (Prefixed) 00111222222222222222 (IA5)
```

Display log printout example (“Confirmation” ON, message not delivered)

```
Sent Message but not delivered
DELIVERY STATUS NOT RECEIVED (In case of timeout)

Message File   : 00FOX.TXT           Message Size  : 277 characters
LES           : Stratos M.N.        Date          : 02-03-10
Priority       : Normal              Time          : 06:06 (UTC)
Destination   : TELEX (Prefixed) 00111222222222222222 (IA5)
```

Display log printout example (“Confirmation” ON, delivery status not received)

TRANSMIT MESSAGE STATUS

The terminal unit displays transmit message status as follows:

Message Send failed. This appears if the message could not be transmitted because of technical reasons such as satellite malfunction, signal degradation, or no reply from LES. Try to transmit the message again.

Message Send rejected. This appears when the LES rejects the message because of non-technical reasons such as unpaid subscriber's fee.

Message Send pending. This appears when the circuits at the LES are busy. Your message will be transmitted when a circuit becomes clear.

Transmitting a message to a station not registered on station list

1. Prepare message. **For e-mail or SMS**, set Text Mode in the Editor Setup menu to Ascii. See paragraph 3.2.3. **For e-mail attachment**, prepare the attachment and save it to a floppy disk. **SMS messages** over 160 characters in length are sent in parts.
2. Press the [F3] key to display the Transmit menu.
3. Press the [1] key to show the Transmit Message menu.

Displays communication charge. See paragraph 2.6.1.

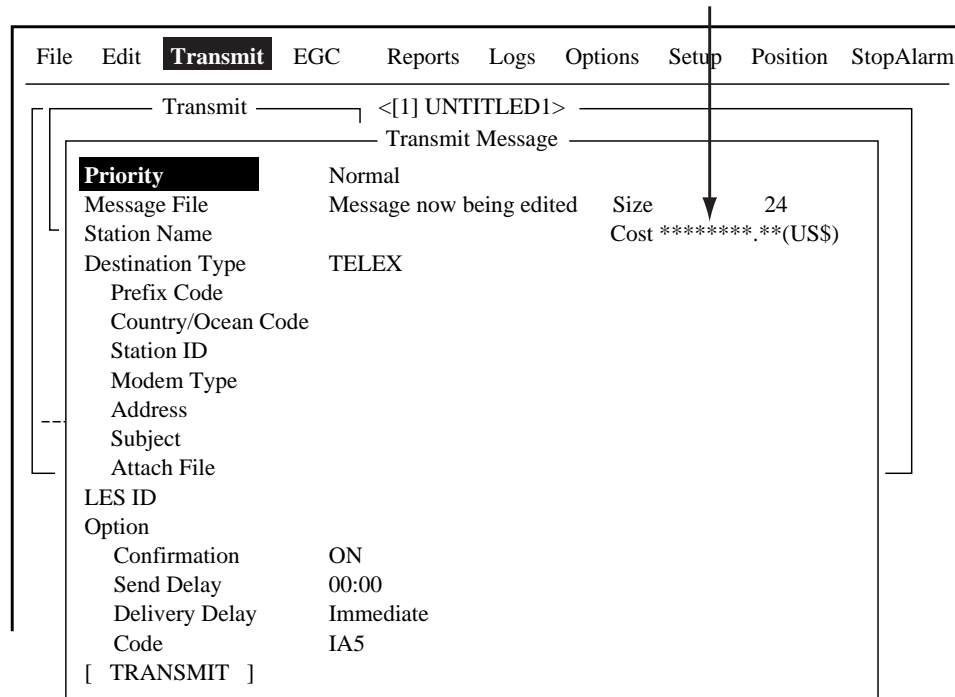

Transmit message menu

4. Press the [↓] key three times to choose the Destination Type.
5. Press the [Enter] key to open the destination type options window.

```

Transmit <[1] UNTITLED1>
Transmit Message
Priority Normal
Message File Message now being edited Size 24
Station Name Cost *****.**(US$)
Destination Type
Prefix Code TELEX
Country/Ocean Code FAX
Station ID E-Mail
Modem Type SMS
Address PSDN
Subject X400
Attach File DNID
LES ID SPEC
Option TELEX (Prefixed)
Confirmation FAX (Prefixed)
Send Delay PSDN (Prefixed)
Delivery Delay X400 (Prefixed)
Code DNID (Prefixed)
IA5
[ TRANSMIT ]

```

Transmit message menu, destination type options window

6. Press the [↑] or [↓] key to choose Destination Type among "TELEX," "FAX", "E-mail" or "SMS" as appropriate.
7. Press the [Enter] key to close the window.
8. Continue the procedure according to destination type:
 - TELEX (Prefixed): Page 4-10
 - FAX: Page 4-12
 - E-mail: Page 4-13
 - SMS: Page 4-14

4. INMARSAT C COMMUNICATIONS

Communication type: TELEX (Prefixed)

1. Press the [↓] key to choose Country/Ocean Code.
2. Press the [Enter] key to open the country/ocean code entry window.

```
Transmit <[1] UNTITLED1>
Transmit Message
Priority Normal
Message File Message now being edited Size 24
Station Name Cost *****.**(US$)
Destination Type TELEX
Prefix Code
Country/Ocean Code
Station ID
Modem Type
Address
Subject
Attach File
LES ID
Option
Confirmation ON
Send Delay 00:00
Delivery Delay Immediate
Code IA5
[ TRANSMIT ]
```

Transmit message menu, country/ocean code window

3. For ship-to-shore telex, enter recipient's telex country code. For example, to use KDDI (Japan) enter 720. For ship-to-ship telex, enter recipient's ocean region.

Ocean Region

AOR-East: 581

POR: 582

IOR: 583

AOR-West: 584

4. Press the [Enter] key to close the window.
5. Press the [↓] key to choose Station ID.
6. Press the [Enter] key to open the station ID entry window.

```
Transmit <[1] UNTITLED1>
Transmit Message
Priority Normal
Message File Message now being edited Size 24
Station Name Cost *****.**(US$)
Destination Type TELEX
Prefix Code
Country/Ocean Code
Station ID
Modem Type
Address
Subject
Attach File
LES ID
Option
Confirmation ON
Send Delay 00:00
Delivery Delay Immediate
Code IA5
[ TRANSMIT ]
```

Transmit message menu, station ID window opened

7. Type either recipient's telex subscriber number (ship-to-shore) or IMN (ship-to-ship).
8. Press the [Enter] key to close the window.
9. Press the [↓] key to choose LES ID.
10. Press the [Enter] key to open the LES ID entry window.

Transmit <[1] UNTITLED1>

Transmit Message

Priority Normal

Message File Message now being edited Size 24

Station Name Cost *******(US\$)

Destination Type TELEX

Prefix Code

Country/Ocean Code

Station ID

Modem Type

Address

Subject

Attach File

LES ID

Option

Confirmation

Send Delay

Delivery Delay

Code

[TRANSMIT]

Name	LES ID	Remarks
Vizada 201	201	USA
Stratos Global	202	CANADA
KDDI	203	JAPAN
Vizada (NOR)	204	NORWAY
Korea Telecom	208	SOUTH KOREA

LES ID entry window

11. Press the [↑] or [↓] key to choose LES.
12. Press the [Enter] key to close the LES ID entry window.
13. Follow from step 12 on page 4-5.

4. INMARSAT C COMMUNICATIONS

Communication type: FAX

1. Press the [↓] key to choose Country/Ocean Code.
2. Press the [Enter] key to open the country/ocean code entry window.
3. Enter country code of recipient, referring to the list in the Appendix.
4. Press the [Enter] key to close the window.
5. Press the [↓] key to choose Station ID.
6. Press the [Enter] key to open the station ID entry window.
7. Enter recipient's fax number.
8. Press the [Enter] key to close the window.
9. Press the [↓] key to choose Modem Type.
10. Press the [Enter] key to open the modem type options window.

Transmit		<[1] UNTITLED1>	
Transmit Message			
Priority	Normal	Size	24
Message File	Message now being edited	Cost	*****.**(US\$)
Station Name			
Destination Type	FAX		
Prefix Code			
Country/Ocean Code			
Station ID			
Modem Type	T30	FAX	
Address	V21	V.21	300bps Duplex
Subject	V22	V.22	1200bps Duplex
Attach File	V22B	V.22bis	2400bps Duplex
LES ID	V23	V.23	600/1200bps
Option	V26B	V.26bis	2400/1200bps
Confirmation	V26T	V.26ter	2400bps Duplex
Send Delay	V27T	V.27ter	4800/2400bps
Delivery Delay	V32	V.32	9600bps Duplex
Code	Other		
	IA5		
[TRANSMIT]			

Transmit message menu, modem type options window

11. Press the [↑] or [↓] key to choose modem type. For transmission to landline fax or to fax-equipped Inmarsat B MES, choose "T30." (You cannot transmit a FAX to another Inmarsat C MES.)
12. Press the [Enter] key to close the window.
13. Press the [↓] key to choose LES ID.
14. Press the [Enter] key to open the LES ID window.
15. Press the [↑] or [↓] key to choose LES ID.
16. Press the [Enter] key to close the window.
17. Follow from step 12 on page 4-5.

Communication type: E-mail

1. Press the [↓] key to choose Address.
2. Press the [Enter] key to open the address entry window.

Transmit		<[1] UNTITLED1>	
Transmit Message			
Priority	Normal	Size	24
Message File	Message now being edited	Cost	*****.**(US\$)
Station Name			
Destination Type	E-Mail		
Prefix Code			
Country/Ocean Code			
Station ID	INET		
Modem Type			
Address	<input type="text"/>		
Subject	<input type="text"/>		
Attach File	<input type="text"/>		
LES ID	201 (Telenor S.S.Inc)		
Option			
Confirmation	ON		
Send Delay	00:00		
Delivery Delay	Immediate		
Code	IA5		
[TRANSMIT]			

Transmit message menu, address entry window

3. Type recipient's e-mail address.
4. Press the [Enter] key to close the window.
5. Press the [↓] key to choose Subject.
6. Press the [Enter] key to open the subject entry window.

Transmit		<[1] UNTITLED1>	
Transmit Message			
Priority	Normal	Size	24
Message File	Message now being edited	Cost	*****.**(US\$)
Station Name			
Destination Type	E-Mail		
Prefix Code			
Country/Ocean Code			
Station ID	INET		
Modem Type			
Address	<input type="text"/>		
Subject	<input type="text"/>		
Attach File	<input type="text"/>		
LES ID	201 (Telenor S.S.Inc)		
Option			
Confirmation	ON		
Send Delay	00:00		
Delivery Delay	Immediate		
Code	IA5		
[TRANSMIT]			

Transmit message menu, subject entry window opened

7. Type subject.
8. Press the [Enter] key to close the window.
9. If you want to attach a file, press the [↓] key to choose Attach File.

10. Press the [Enter] key to open the select file window.

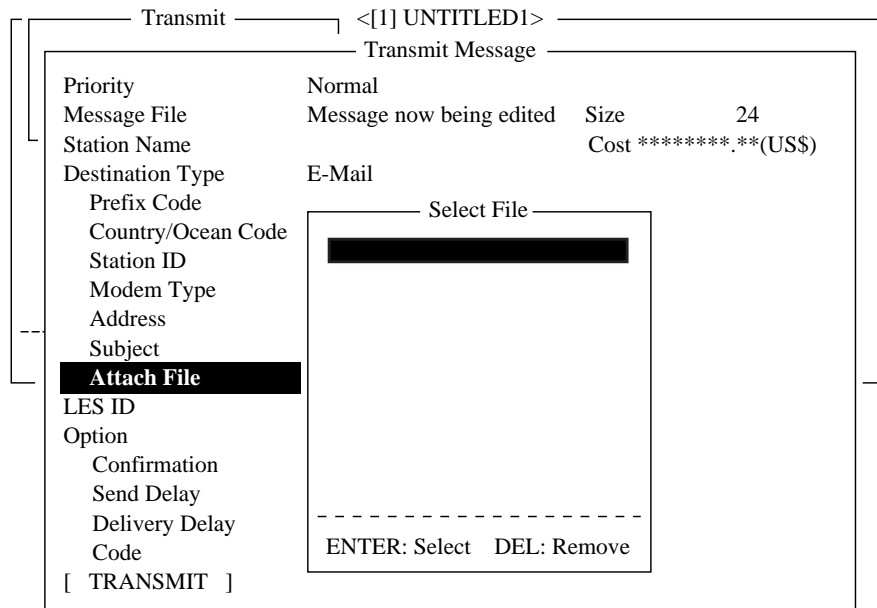

Transmit message menu, select file window

11. Press the [Enter] key to open the file list window.
12. Press the [↑] or [↓] key to choose a file and then press the [Enter] key to close the window. To choose another, press the [Enter] key and then choose another file.
13. Press the [Esc] key to close the window. The LES ID selected at paragraph 2.11 appears.
14. Follow from step 12 on page 4-5.

Communication type: SMS

1. Press the [↓] key to choose Address.
2. Press the [Enter] key to open the address entry window.
3. Type recipient's mobile phone number.
4. Press the [Enter] key to close the window.
5. Press the [↓] key to choose LES ID.
6. Press the [Enter] key to open the LES ID selection window.
7. Choose LES ID.
8. Press the [Enter] key to close the window.
9. Follow from step 12 on page 4-5.

4.1.3 Transmitting a file stored on a floppy disk

1. Close any open files.
2. Insert floppy disk containing file to be sent.
3. Press the [F3] key to display the Transmit menu.

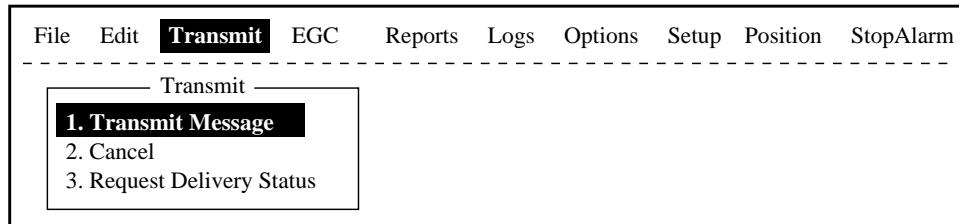

Transmit menu

4. Press the [1] key to choose Transmit Message.

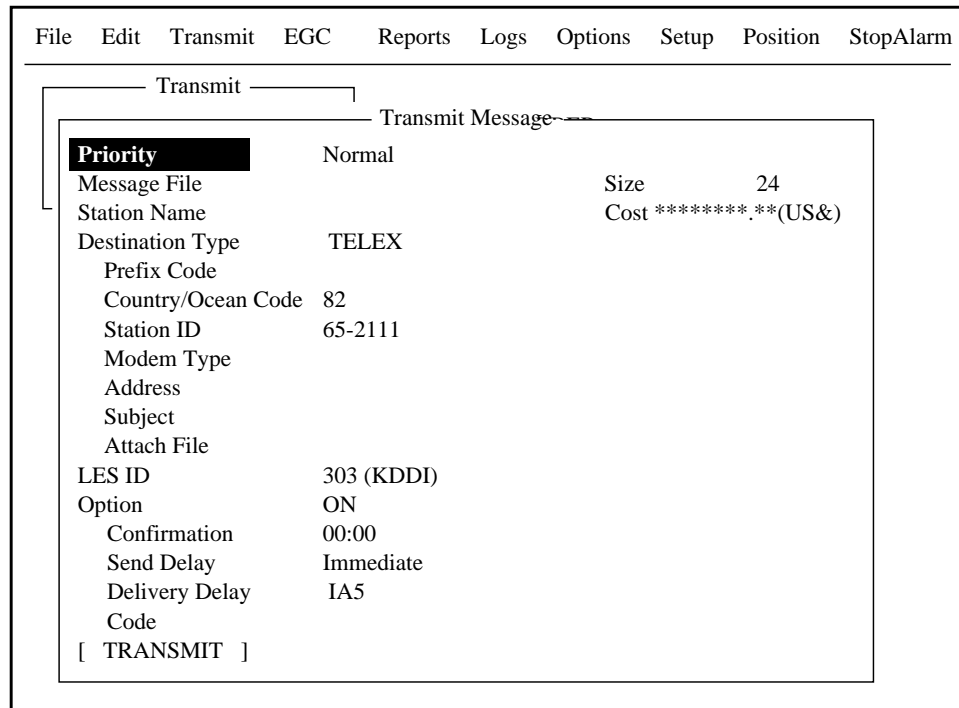

Transmit message menu

5. Press the [↓] key to choose Message File and press the [Enter] key.

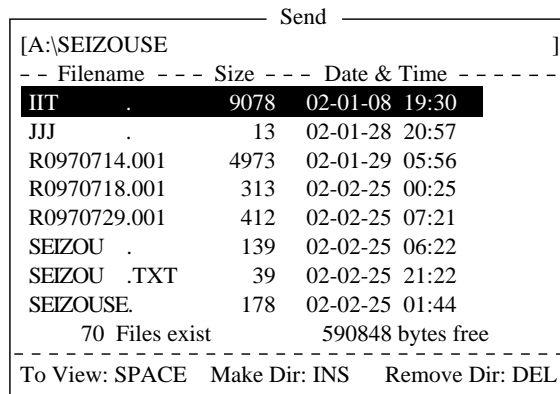

File list

6. Press the [↑] or [↓] key to choose a file and press the [Enter] key. (You can view a part of a file by tapping the space bar. After confirming the contents, press the [Esc] key.)

Note: When an e-mail with attachment is sent, the file volume increases by 1.5 times because of MIME coding. In this case, you can do the following to lower toll charges:

- a) Select file to attach from Message File.
 - b) Choose DATA from Code.
7. To transmit the message to a station registered on the station list, follow from step 12 on page 4-5. To transmit to a station not listed on the station list, follow from step 4 on page 4-9.

4.1.4 Canceling transmission on a message awaiting transmission

As noted earlier a transmit message is held in the buffer, usually until it is transmitted satisfactorily. To cancel transmission on a message held in the buffer, do the following:

1. Press the [F3] key to display the Transmit menu.
2. Press the [2] key to display the Cancel screen.

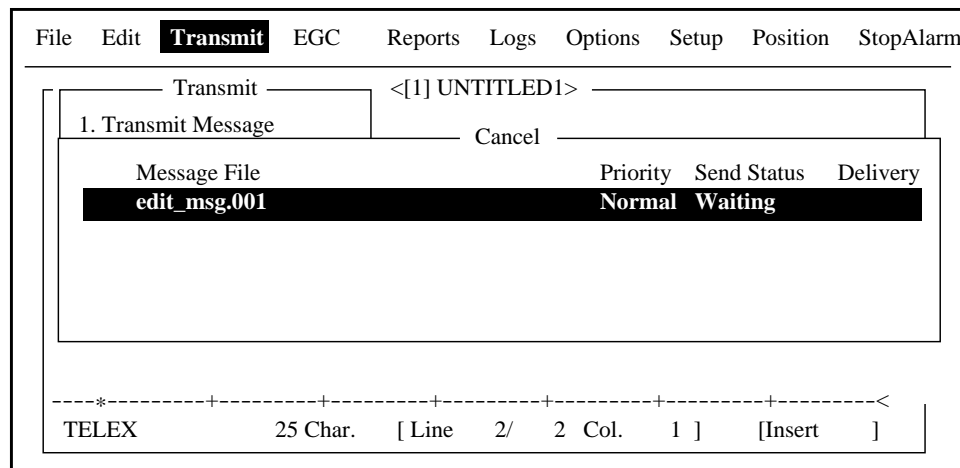

Cancel screen

Send status

Waiting: Waiting to transmit message.

Sending: Now sending message.

Fail: Failed transmission

Rejected: Message rejected by LES.

Pending: LES circuits occupied.

3. Press the [↑] or [↓] key to choose the message you want to cancel.

4. Press the [Enter] key to open the cancel window.

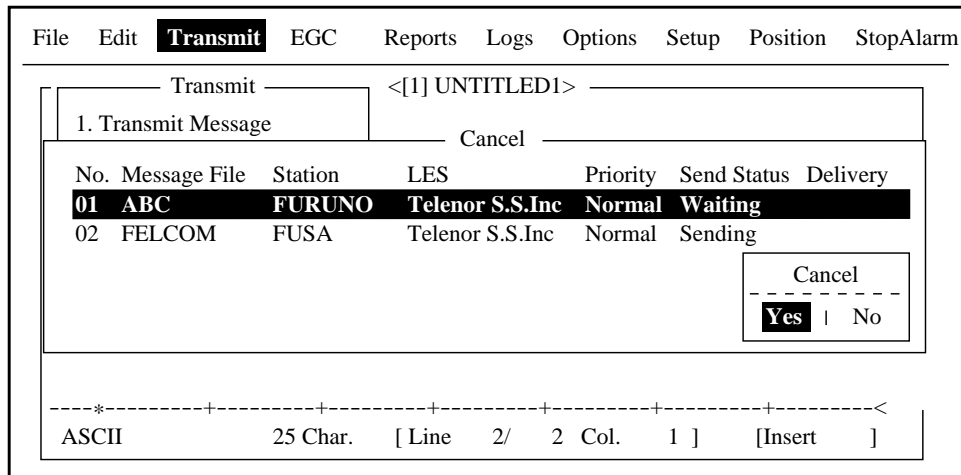

Cancel window

5. Press the [Enter] key to cancel a message, or choose “No” and press the [Enter] key to escape from the Cancel menu.
6. Press the [Esc] key twice to return to the standby display.

4.1.5 Requesting delivery status

Automatically receiving delivery status

You can automatically receive delivery status of messages you send to a LES, by selecting “Confirming ON” in the Transmit Message menu. Transmitted messages which request delivery status appear in the Message Status List.

The Message Status List holds delivery status information for 30 messages. When the list is full, the oldest entry is deleted to make room for the latest.

1. Press the [F3] key to show the Transmit menu.

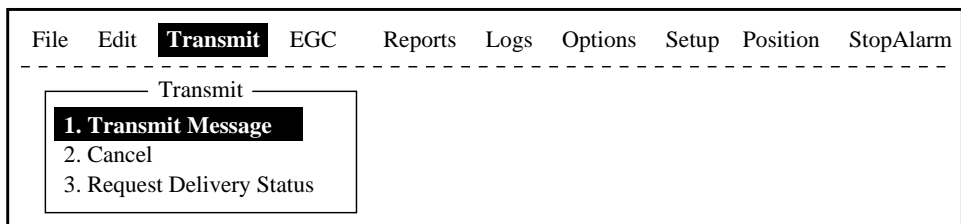

Transmit menu

2. Press the [3] key to display the Request Delivery Status list. If no messages exist, “No message.” appears.

No.	Message File	Station	LES	Priority	Send Status	Delivery
01	ABC	FURUNO	KDDI	Normal	Waiting	
02	DEF	FURUNO	KDDI	Normal	Sending	
03	GHI	ASDFASDF	KDDI	Normal	02-02-26	9:40 OCC(002)
04	JKL		KDDI	Normal	02-02-25	20:16
05	MNO	ABCDEFGHIJ	KDDI	Normal	02-01-23	16:09 Complete
06	edit msg.002		KDDI	Normal	02-01-22	9:48 EEE(001)
07	edit msg.001		KDDI	Normal	02-01-20	12:34 ?????

Sample request delivery states

4. INMARSAT C COMMUNICATIONS

Message status list description

No.:	Message number
Message File:	File name. For no file name, "edit msg. 00X" appears (X = number from 001-999).
Station:	Name of remote party (recipient)
LES:	The LES which received the message.
Priority:	Normal or distress
Send Status:	The transmission status from the MES (own ship) to the LES; waiting or sending, and data and time of transmission for messages transmitted.
Delivery:	The delivery status from the LES to the recipient. Complete: Message transmitted successfully White space: Delivery status not yet received Reason for no delivery: OCC(002): Delivery tried (twice), but recipient busy. ABS: Absent subscriber BK: Message aborted BMC: No end of message or end of transmission received DER: Out of Order DTE: Remote DTE clearing EOS: Element of Service not subscribed (E-mail) FMT: Format error IAB: Invalid answerback INC: Inconsistent Request (E-mail) INF: Call the Network Information service INV: Invalid Call ITD: Awaiting delivery LDE: Maximum message length exceeded LPE: Local Procedure Error NA: Access Barred NC: Network Congestion NCH: Subscriber's number has been changed NP: Not Obtainable NRC: Reverse charging acceptance not subscribed RIS: Recipient Improperly Specified (E-mail) RDI: Redirected call RPE: Remote Procedure Error RSB: Retransmission still being attempted TMD: Maximum number of addresses exceeded UNK: Unknown status (for example when the Logical channel number is zero)

Note: Some codes may not be used depending on LES.

Manually requesting delivery status

You can manually request an LES for delivery status of a message you have transmitted within the past 24 hours.

1. Press the [F3] key to display the Transmit menu.
2. Press the [3] key to display the Request Delivery Status list.

Request Delivery Status						
No.	Message File	Station	LES	Priority	Send Status	Delivery
01	ABC	FURUNO	KDDI	Normal	02-02-25 16:10	
02	edit msg.002	FURUNO	KDDI	Normal		

Request delivery status display

3. Press the [↑] or [↓] key to choose a file.
4. Press the [Enter] key. The start window appears.

Request Delivery Status						
No.	Message File	Station	LES	Priority	Send Status	Delivery
01	ABC	FURUNO	KDDI	Normal	02-02-25 16:10	
02	edit msg.002	FURUNO	KDDI	Normal		

Start

Yes | No

Sample message file list

5. Yes is selected; press the [Enter] key to request status. If request was successful the message "Successful Deliver Status Request." appears.
6. Press the [Esc] key twice to return to the standby display.

Several minutes later the message "Delivery status received for (file name)" appears on the display. The reply from the LES appears in the Delivery column of the Request Delivery Status list.

4.1.6 Accessing the 2-digit code services

A range of special safety and general maritime services, known as the 2-digit code services, may be transmitted. The list on the next page shows the 2-digit code services available.

To access a 2-digit code service do the following:

1. Using the text editor, prepare message requesting a 2-digit code service.
2. Press the [F3] key to open the Transmit menu.
3. Press the [1] key to display the Transmit Message menu.

File		Edit		Transmit		EGC		Reports		Logs		Options		Setup		Position		StopAlarm			
Transmit																					
<[1] UNTITLED1>										Transmit Message											
Priority		Normal																			
Message File		Message now being edited												Size		24					
Station Name														Cost		*****.**(US\$)					
Destination Type		TELEX																			
Prefix Code																					
Country/Ocean Code																					
Station ID																					
Modem Type																					
Address																					
Subject																					
Attach File																					
LES ID																					
Option																					
Confirmation		ON																			
Send Delay		00:00																			
Delivery Delay		Immediate																			
Code		IA5																			
[TRANSMIT]																					

Transmit message menu

4. Press the [↓] key three times to choose Destination Type.
5. Press the [Enter] key to open the destination type options window.
6. Press the [↓] or [↑] key to choose SPEC (Special).
7. Press the [Enter] key to close the window.
8. Press the [↓] key to choose Station ID.
9. Press the [Enter] key to open the station ID entry window.
10. Key in 2-digit code referring to the table on the next page.
11. Press the [Enter] key to close the window.

Maritime safety service 2-digit code

Code	Content	Remarks
31	Maritime enquiries	Desirable for requesting information including service offerings.
32	Medical advice	Used for requesting medical advice.
33	Technical assistance	Desirable for addressing technical enquiries to appropriate personnel.
37	Time and charges requested at end of call	Desirable for mobile operator when sending traffic for a third party.
38	Medical assistance	Used for requesting medical assistance.
39	Maritime assistance	Used for requesting maritime search and rescue assistance
41	Meteorological reports	Necessary for ease of addressing weather reports from ship to meteorological centers.
42	Navigational hazards and warnings	Used for making urgent navigational meteorological danger reports.
43	Ship position reports	Used for routing of messages to ship safety reporting systems.

12. Press the [↓] key to choose LES ID.

13. Press the [Enter] key to open the LES window.

14. Press the [↑] or [↓] key to choose appropriate LES and press the [Enter] key.

15. Press the [↓] key to choose TRANSMIT.

16. Press the [Enter] key to show the start window.

17. Press the [Enter] key to transmit the message prepared.

Note: If some data is missing the message “Input error.xx (xx: error) is displayed.

18. Press the [Esc] key twice to return to the standby display.

The message “Current State: SENDING” appears at the bottom of the screen during transmission. If the message was transmitted successfully “Successful Sending message” appears and the message is printed (Confirmation is turned ON). You can see the contents on the Display Log.

Note 1: At present, not all LESs are offering the 2-digit code services. Contact the LES Operations Coordinator directly for information.

Note 2: Some 2-digit code services may be provided free of charge by LESs, while other services are available for a fee, in some cases at reduced rates. For information, contact the LES directly.

4.1.7 Displaying the send message log

1. Press the [F6] key to display the Logs menu.

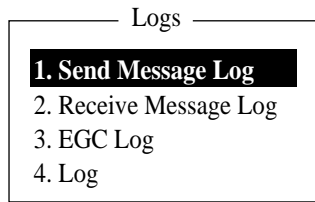

Logs menu

2. Press the [1] key to show the Send Message Log. The contents are the same as the Request Deliver Status list. (See page 4.17.)

Send Message Log

No.	Message File	Station	LES	Priority	Send Status	Delivery
01	ABC	FURUNO	KDDI	Normal	Waiting	
02	DEF	FURUNO	KDDI	Normal	Sending	
03	GHI	ASDFASDF	KDDI	Normal	02-02-26 9:40	OCC(002)
04	JKL		KDDI	Normal	02-02-25 20:16	
05	MNO	ABCDEFGHIJ	KDDI	Normal	02-01-23 16:09	Complete

ENTER: Show Details

Send message log

3. Press the [↑] or [↓] key to choose a file.
4. Press the [Enter] key to show data.

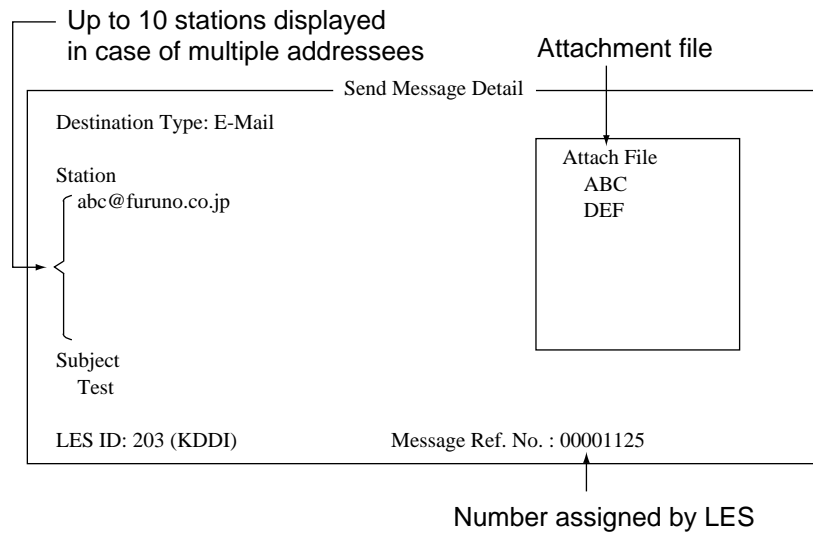

Send message details (example: e-mail)

5. Press the [Esc] key three times to return to the standby display.

4.2 Receiving

4.2.1 When a message is received

Each time the FELCOM 15 receives a telex or e-mail it displays the message "Successful Receiving message." If Auto Receive Message Save and Auto Receive Message Print in the Auto Mode Setup are set for ON, the message is automatically saved and printed (except confidential and password affixed messages).

Received message alarm

If Receive Alarm in the Auto Mode Setup menu is set for ON, the audio sounds when a telex or e-mail is received. You may silence the alarm with the [F10] key.

Receive message

Each message received is assigned a message number. This number is also used when saving the file to a floppy disk.

<u>R</u>	<u>0</u>	<u>0 2</u>	<u>0 2</u>	<u>2 5.</u>	<u>0 0 1</u>
Receive	0: main DTE 1: ext. DTE	year	month	day	receive message no.

Message number

Log

The Log (see paragraph 4.3) shows message number, priority, date and time of transmission, LES ID and file size (in bytes) of the latest 50 received and transmitted messages.

Printing

When Auto Receive Message Print in the Auto Mode Setup menu is set for ON, received messages (except confidential and password affixed messages) are automatically printed. Manual printing is also available.

Saving and filing

Received messages are filed in the Display Message List, at the terminal unit specified with Message Output Port on the System Setup menu. The Display Message List shows the following:

- Received message no.
- LES ID
- Priority
- File size (in bytes)
- Message classification
- Password for confidential messages
- Date and time of transmission
- Status

4.2.2 Setting the receive alarm

An audio alarm may be set to sound when a routine or confidential telex message or e-mail is received. The factory setting is OFF.

1. Press the [F8] key to display the Setup menu.
2. Press the [6] key to display the Auto Mode Setup menu.

Auto Mode Setup	
Auto Log Print	OFF
Receive Alarm	OFF
Auto Receive Message Save	OFF
Auto Receive Message Print	OFF
Data Report & Polling Print	OFF
Auto EGC Message Save	
Auto EGC Message Print	

Auto mode setup menu

3. Press the [↑] or [↓] key to choose Receive Alarm.
4. Press the [Enter] key to open the receive alarm options window.
5. To enable the audio alarm, choose ON. The alarm will be released when a routine or confidential message is received.
6. Press the [Enter] key to close the window.
7. Press the [Esc] key twice.

4.2.3 Displaying, printing received messages

Received messages (except confidential or password affixed) are automatically printed when the Auto Receive Message Print in the Auto Mode Setup is turned on. To print confidential or password affixed messages follow the procedure below.

If you cannot read an e-mail attachment, because it is MIME-coded, go to paragraph 3.10.

1. Press the [F6] key to show the Logs menu.

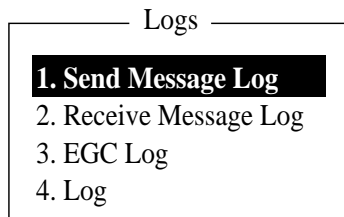

Logs menu

2. Press the [2] key to display the list of received messages.

Received Message Log						
Message No.	LES	Priority	Size	Addressee	Rec date & Time	Status
R0971106.001	KDDI	Normal	32767		02-02-06 16:10	Saved
R0971105.002	KDDI	Normal	200	CAPTAIN	02-02-05 17:30	
R0971105.001	KDDI	Distress	1234		02-02-05 14:15	Printed
R0971024.001	KDDI	Normal	8251		02-01-24 13:20	Saved
Memory Available: 12345 Bytes						
ENTER: Display S: Save D: Delete						

Receive message log

Display message list description

Message No.:	Received message no.
LES:	LES name
Priority:	Normal or distress
Size:	Size of file in bytes
Addressee:	Addressee code appears for confidential messages. Nothing appears for routine messages.
Rec date & time:	Date and time message was received.
Status:	Printed: message printed Saved: message saved to floppy disk No display: not yet printed confidential message, or printer malfunction
Memory available:	Memory available in the terminal unit

3. Press the [↑] or [↓] key to choose a file. To get a partial display of a file selected, tap the space bar. Press the [Esc] key after confirming contents.

4. INMARSAT C COMMUNICATIONS

4. Press the [Enter] key for routine messages and messages with addressee code (no password).

Display Receive Message <R0971123.002->

FROM FURUNO
 TO FRONTIER
 THE QUICK BROWN FOX JUMPS OVER LAZY DOG.
 ABCDEFGHIJKLMNOPQRSTUVWXYZ. 1234567890

Ctrl+P: Print

Sample received message

For messages with both addressee code and password, the password entry window appears. Enter the password and then press the [Enter] key. If the password is entered incorrectly, the buzzer sounds. Reenter the password.

Receive Message Log

Message No.	LES	Priority	Size	Addressee	Rec date & Time	Status
R0021106.001	KDDI	Normal	767		02-11-06 16:10	Saved
R0021105.002	KDDI	Normal	200	CAPTAIN	02-11-05 17:30	Printed
R0021105.001	KDDI	Distress	1234		02-11-05 14:15	Printed
R0021101.001	KDDI	Normal	3256	OFFICER	02-11-01 3:45	Printed
R0021024.001	KDDI	Normal	8251		02-10-24 13:20	Saved

Memory Available: PASS WORD: █

Enter: Display S: Save D: Delete

Location of password

5. To print a message, press the [P] key while pressing the [Ctrl] key.

Receive Message (SECRET)

Message No. : R0970323.001 ↑ Appears only for confidential messages

Message Ref. No. : 00000000

LES : LES or LES ID

Priority : Normal (or Distress)

Message Size : 205 characters

Receive Date & Time : 02-02-25

abcdefghijklmnopqrstuvwxyz..... ← Text

Sample printout

6. Press the [Esc] key three times to return to the standby display.

About attachments

The FELCOM 15 receives a file with an attachment over a landline two ways.
(The method depends on LES.)

- Mail main text and text mail which includes information about the attachment.
- Attachment data

Mail and attachment file data

Attachment data

Receive Message Log

Message No.	LES	Priority	Size	Addressee	Rec date & Time	Status
R0021105.002	KDDI	Normal	18		02-11-05 17:40	Printed
R0021105.001	KDDI	Normal	210		02-11-05 17:30	Printed
R0021104.001	KDDI	Distress	1234		02-11-04 14:15	Printed
R0021101.001	KDDI	Normal	3256	OFFICER	02-11-01 3:45	Printed
R0021024.001	KDDI	Normal	8251		02-10-24 13:20	Saved

Memory Available: 3317 Bytes

Enter: Display S: Save D: Delete

Receive message log

Some files stored on the Receive Message Log may not be readable. Choose the file and press the [Enter] key. If the file is unreadable, because it is in a language other than English, press the [Esc] key to return to the Receive Message Log. Insert a floppy disk in the disk drive and press the [S] key. Insert the floppy disk in a PC and open the file from the PC.

One attachment

Display Receive Message <R0021105.001->

FROM : FURUNO
TO: FRONTIER
1 attachment
18 bytes, test
Text
Ctrl+P: Print

Attachment name

Example of main text and text mail with attachment data

4.2.4 Automatically printing received messages

You may automatically print received messages (except confidential or password affixed) as follows:

1. Press the [F8] key to display the Setup menu.
2. Press the [6] key to display the Auto Mode Setup menu.

Auto Mode Setup	
Auto Log Print	OFF
Receive Alarm	OFF
Auto Receive Message Save	OFF
Auto Receive Message Print	OFF
Data Report & Polling Print	OFF
Auto EGC Message Save	
Auto EGC Message Print	

Auto mode setup menu

3. Press the [↑] or [↓] key to choose Auto Receive Message Print.
4. Press the [Enter] key.
5. Press the [↑] key to choose ON.
6. Press the [Enter] key to close the window.
7. Press the [Esc] key twice.

4.2.5 Saving received messages to a floppy disk

1. Press the [F6] key.
2. Press the [2] key to display the Receive Message Log.

Receive Message Log						
Message No.	LES	Priority	Size	Addressee	Rec date & Time	Status
R0971106.001	KDDI	Normal	32767		02-02-04 16:10	Saved
R0971105.002	KDDI	Normal	200	CAPTAIN	02-02-05 17:30	Printed
R0971105.001	KDDI	Distress	1234		02-02-05 14:15	Printed
R0971101.001	KDDI	Normal	3256	OFFICER	02-02-01 3:45	Printed
R0971024.001	KDDI	Normal	8251		02-01-24 13:20	Saved
Memory Available: 3317 Bytes						

ENTER: Display S: Save D: Delete						

Sample delete message screen

3. Press the [↑] or [↓] key to choose a file. To confirm contents of a file, press the [Enter] key. For confidential messages the password entry window appears after pressing the [Enter] key. Enter the password and press the [Enter] key.
4. Press the [S] key to copy the file to the floppy disk. For confidential messages the password entry window appears. Enter password and press the [Enter] key. The password is saved to the floppy disk.

Note: If a file by that name already exists on the floppy disk, "Already exist on FD." appears.

4.2.6 Automatically saving received messages to a floppy disk

You may automatically save received messages other than confidential or password-affixed messages to the floppy disk as follows:

1. Press the [F8] key.
2. Press the [6] key to display the Auto Mode Setup menu.

Auto Mode Setup	
Auto Log Print	OFF
Receive Alarm	OFF
Auto Receive Message Save	OFF
Auto Receive Message Print	OFF
Data Report & Polling Print	OFF
Auto EGC Message Save	
Auto EGC Message Print	

Auto mode setup menu

3. Press the [↑] or [↓] key to choose Auto Receive Message Save.
4. Press the [Enter] key to open the auto receive message save options window.
5. Press the [↑] key to choose "ON".
6. Press the [Enter] key to close the window.
7. Press the [Esc] key twice.

Note: To designate directory where to store receive messages, see paragraph 2.9.2.

4.2.7 Deleting received messages

1. Press the [F6] key to display the Logs menu.
2. Press the [2] key to choose Receive Message Log.

Receive Message Log						
Message No.	LES	Priority	Size	Addressee	Rec date & Time	Status
R0971106.001	KDDI	Normal	32767		02-02-04 16:10	Saved
R0971105.002	KDDI	Normal	200	CAPTAIN	02-02-05 17:30	Printed
R0971105.001	KDDI	Distress	1234		02-02-05 14:15	Printed
R0971101.001	KDDI	Normal	3256	OFFICER	02-02-01 3:45	Printed
R0971024.001	KDDI	Normal	8251		02-01-24 13:20	Saved
Memory Available: 3317 Bytes						
ENTER: Display S: Save D: Delete						

Sample receive message log

3. Press the [↑] or [↓] key to choose the message you want to delete. You can confirm the contents of the message by pressing the [Enter] key. For password-affixed messages, the password entry window appears. Enter the password and press the [Enter] key. After confirming the contents, press the [Esc] key.
4. Press the [D] key. You are asked if you are sure to delete the message. For password affixed-message, the password entry window appears. Enter password and press the [Enter] key.

Receive Message Log						
Message No.	LES	Priority	Size	Addressee	Rec date & Time	Status
R0021106.001	KDDI	Normal	32767		02-11-06 16:10	Saved
R0021105.002	KDDI	Normal	200	CAPTAIN	02-11-05 17:30	Printed
R0021105.001	KDDI	Distress	1234		02-11-05 14:15	Printed
R0021101.001	KDDI	Normal	3256	OFFICER	02-11-01 3:45	Printed
R0021024.001	KDDI	Normal	8251		02-10-24 13:20	Saved
Memory Available: 3317 Bytes						
Enter: Display S: Save D: Delete						

Delete

Yes | No

Delete window

5. Press the [Enter] key to delete the message, or choose No and then press the [Enter] key to escape.
6. Press the [Esc] key twice to return to the standby display.

4.3 Log

The Log stores the particulars of the latest 50 received and transmitted messages. When the log becomes full, the oldest message is automatically deleted.

4.3.1 Displaying and printing the display log

1. Press the [F6] key to display the Logs menu.
2. Press the [4] key to show the Display Log.

	2	3	4	5	6	7	8	9	10	11
1	S/R	Message No.	Type	Pri	Date	Time	LES	Station	Size	Cond
	01 S	T0971110.001	TELEX	Nrm	02-02-25	19:10	302	FURUNO	12345	Success
	02 R	R0971110.001	TELEX	Dis	02-02-25	19:25	302	- - - - -	365	Success
	:									
	50	(max)								
	Ctrl+P: Print									

Sample display log

3. To scroll the Display Log screen, press the [↓] key several times.
4. To print the log, press the [P] key while pressing the [Ctrl] key and press the [P] key. To stop printing, press the [Esc] key.

Display log description

- 1) Log no.
- 2) S/R S: Send message, R: Received message
- 3) Message No.: Message no. or file name
- 4) Type: Message type (Telex, e-mail, etc.)
- 5) Pri: Priority; Normal or Distress
- 6) Date: Date message was received (transmitted).
- 7) Time: Time message was received (transmitted).
- 8) LES: ID of LES which handled the message
- 9) Station: Transmitting station name. Blank for unregistered station or received message.
- 10) Size: Size of message in bytes
- 11) Cond: Transmission results. Blank if a received message.
 Success: Successful transmission
 Fail: Failed transmission
 Rejected: Message rejected by LES

4.3.2 Automatic printing of display log

The Display Log can be automatically printed every 24 hours as follows:

1. Press the [F8] key to display the Setup menu.
2. Press the [6] key to display the Auto Mode Setup menu.

Auto Mode Setup	
Auto Log Print	OFF
Receive Alarm	OFF
Auto Receive Message Save	OFF
Auto Receive Message Print	OFF
Data Report & Polling Print	OFF
Auto EGC Message Save	
Auto EGC Message Print	

Auto mode setup menu

3. Auto Log Print is selected; press the [Enter] key.
4. Press the [↑] key to choose ON.
5. Press the [Enter] key to close the window.
6. Press the [Esc] key twice to return to the standby display. The log will be printed at 00:00 (UTC) each day.

4.4 EGC Messages

When an EGC message is received, RECEIVING EGC MESSAGE appears at the bottom left corner of the display. If Auto Message Save in the Auto Mode Setup is ON, EGC messages are automatically printed. EGC messages are automatically received, printed and saved to the terminal unit selected with EGC Output Port on the System Setup menu. The memory capacity for EGC message is 32 Kbytes. When the EGC message memory becomes full, the oldest EGC message is automatically deleted.

4.4.1 Displaying and reprinting EGC messages

1. Press the [F4] key.

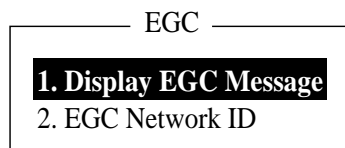

EGC menu

2. Press the [1] key to show the Display EGC Message screen.

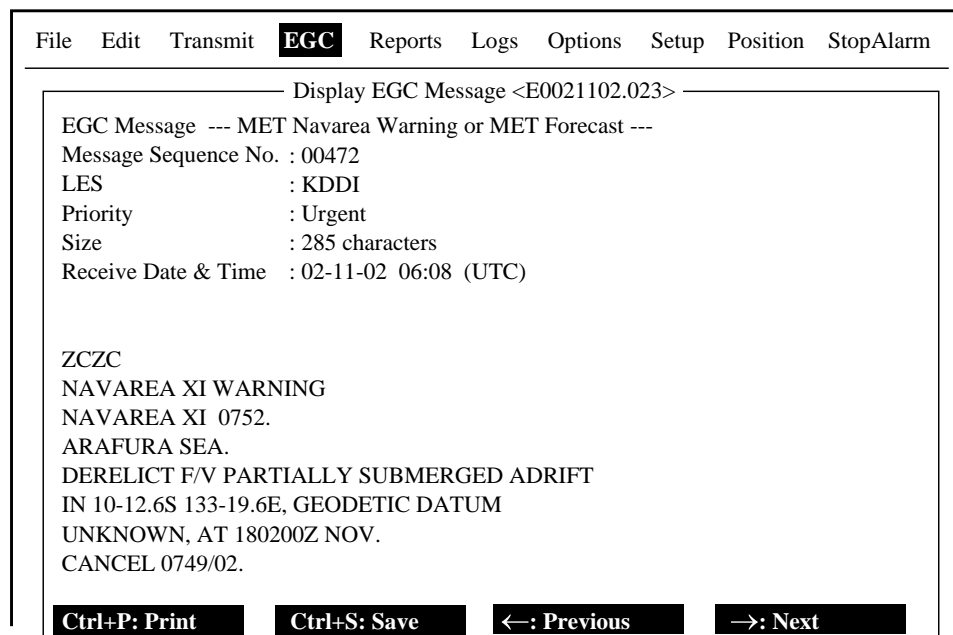

Sample Display EGC message screen

3. Press the [↑] or [↓] key to scroll the screen.
4. To print a message, press the [P] key while pressing the [Ctrl] key. To stop printing, press the [Esc] key.
5. Press the [Esc] key to return to the standby display.

EGC messages can be automatically saved to a floppy disk. See paragraph 2.4.4 for details.

4.4.2 Displaying EGC closed network ID (ENID)

To join a FleetNET™ service, an MES must be registered with an information provider. The information provider adds the MES to the group which is to receive the service, by downloading a Group Call ID (via an LES which supports FleetNET™ broadcasts), uniquely addressed to the MES. The MES stores the ID and can accept broadcasts from the information provider. The MES operator cannot change this stored EGC closed network IDs (ENIDs). Up to 64 ENIDs are stored on a non-volatile memory.

The ENID stored can be accessed for downloading and deleting via the satellite path. It is possible for an MES operator to inhibit (or activate as required), via the terminal unit, selected ENIDs previously downloaded.

Along with the ENID the name of the information provider is stored. In the event that a download command is received and the ENID storage area is full, an ENID which has been inhibited (de-activated) by the MES operator will be written over. If none has been inhibited, then the new download is not accepted.

Follow the procedure below to inhibit or activate an ENID.

1. Press the [F4] key to display EGC menu.
2. Press the [2] key to display the EGC Network ID List.

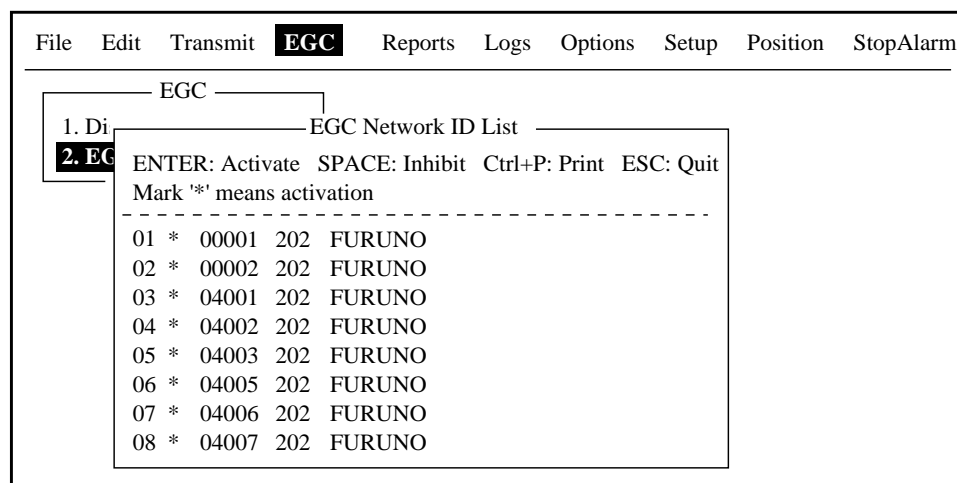

EGC network ID list

3. Press the [↑] or [↓] key to choose the ENID you want inhibit (or activate).
4. Press the space bar to inhibit, or the [Enter] key to activate. The asterisk mark disappears when an ENID is inhibited.
5. Press the [Esc] key to return to the standby display.

4.4.3 Receiving EGC distress or urgent message

When the FELCOM 15 receives an EGC distress or an urgent message, the audio alarm sounds from its terminal unit, the Distress Alert/Received Call Unit IC-305 and the Distress Message Controller DMC-5. To silence the alarm, do the following:

FELCOM 15: Function key [F10] (StopAlarm) on the terminal unit
 IC-305: Function key [F10] (StopAlarm)
 DMC-5: [ALARM RST] key

4.4.4 Displaying the EGC message log

1. Press the [F6] key to show the Logs menu.
2. Press the [3] key to display the EGC Message Log.

EGC Message Log						
Message No.	LES	Priority	Size	Seq. No.	Rec date&Time	Type
E0021118.028	KDDI	Urgent	428	01641	02-11-18 10:27	ME
E0021117.002	KDDI	Safety	1455	02035	02-11-17 05:23	U.M Rct
Memory available: 32767 Bytes						

ENTER: Display S: Save D: Delete						

EGC message log

Scroll: Press the [↑] or [↓] key.

Display message: Press the [Enter] key.

Save message: Insert floppy disk and press the [S] key.

Delete message: Press the [D] key. The Delete window appears and Yes is selected; press the [Enter] key.

3. Press the [Esc] key twice to return to the standby display.

4. INMARSAT C COMMUNICATIONS

(This page intentionally left blank.)

5. DATA REPORTING AND POLLING

This chapter provides the information necessary for data reporting and polling reception. Data reporting provides automatic data transmission at regular intervals from your ship to your home office. When your ship receives a polling command from your home office; that is, a request for navigation data from your ship, it automatically transmits this data to your home office.

No operator intervention is required during polling reception.

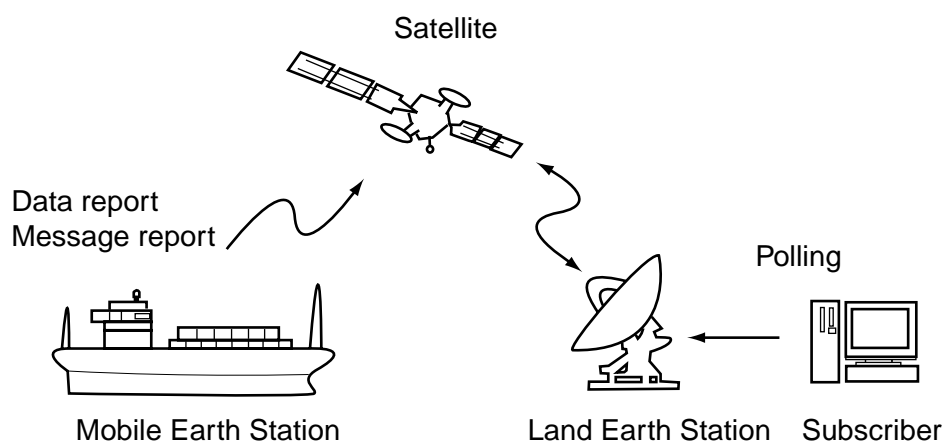

5.1 Data Reporting

Data reporting provides automatic data transmission at predetermined intervals from your ship to your home office. The data are position, speed, bearing and other data sent from a navigator or an interface unit.

The data transmitted from the FELCOM 15 is temporarily stored in a data reporting file at the LES. When an operator at your home office accesses the LES, the LES delivers the data to your home office. Some LESs may deliver it without being accessed.

Data reporting can be initiated by setting a data report on the FELCOM 15 or receiving a polling command from your home office.

FELCOM 15 offers two types of reports as follows:

- Data report (on MES signaling channel)
Refer to paragraph 5.1.1.
- Message report (on MES message channel)
Refer to paragraph 5.1.2.

5.1.1 Setting a data report

1. Press the [F5] key to display the Reports menu.

Reports menu

2. Press the [1] key to choose Data Report.

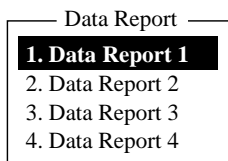

Data report menu

3. Press [1], [2], [3] or [4] as appropriate.

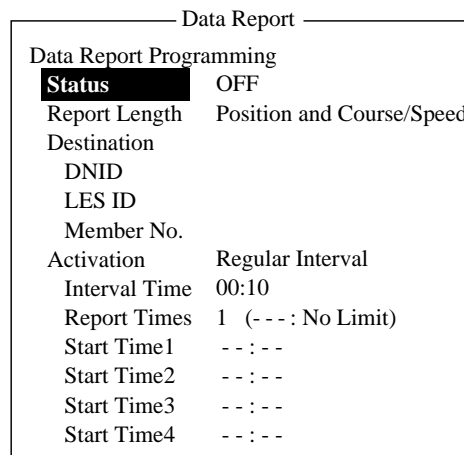

Data report menu

4. Status is selected; press the [Enter] key to open the status options window.
5. Press the [↓] or [↑] key to choose appropriate option.
 - OFF: Data report off
 - ON: Enhanced Data Report (Data report w/confirmation)
 - ON: Usual Data Report (Standard data report)
 - For assured transmission, choose ON: Enhanced Data Report.
6. Press the [Enter] key to close the window.
7. Press the [↓] key to choose Report Length.
8. Press the [Enter] key to open the report length options window.
9. Press the [↓] or [↑] key to choose appropriate option.
 - Position only: Own position
 - Position and Course/Speed: Position, course and speed
 - Position and Course/Speed with SEA INF: Position, course, speed, water temperature, tide, and depth
10. Press the [Enter] key to close the window.
11. Press the [↓] key to choose Destination.
12. Press the [Enter] to show the DNID (Data Network ID) list.

13. Choose DNID desired and press the [Enter] key. (LES ID and Member No. are automatically selected according to DNID.)
14. Press the [↓] key to choose Activation.
15. Press the [Enter] key to open the activation options window.
16. Press the [↓] or [↑] key to choose “Regular Interval” or “Daily” as appropriate.
17. Press the [Enter] key to close the window.
18. Do one of the following depending on the selection you made at step 16.
 - “Regular Interval” selected at step 16
 - (1) Press the [↓] key to choose Interval Time.
 - (2) Press the [Enter] key to open the interval time entry window.
 - (3) Key in the interval time. The interval should be at least 10 minutes.
 - (4) Press the [Enter] key to close the window.
 - (5) Press the [↓] key to choose Report Times.
 - (6) Press the [Enter] key to open the report times entry window.
 - (7) Key in the report times, or press the [Back Space] key to display “---” to choose “No Limit” to transmit data until the “Status” setting is turned OFF.
 - (8) Press the [Enter] key to close the window.
 - “Daily” selected at step 16
 - (1) Press the [↓] key to choose Start Time 1.
 - (2) Press the [Enter] key to open the start time entry window.
 - (3) Key in the start time, in 24-hour notation.
 - a) (4) Press the [Enter] key to close the window.
 - (5) If necessary key in start times for Start Time 2-4.
19. Press the [Esc] key to show the update window.

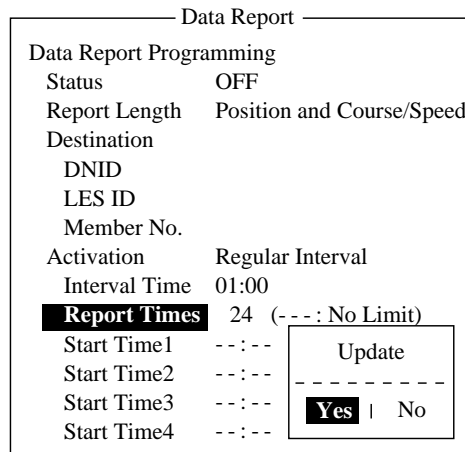

Data report menu (regular interval reporting)

20. Yes is selected; press the [Enter] key to register settings.
21. Press the [Esc] key twice to return to the standby display.

5.1.2 Setting a message report

1. Press the [F5] key to display the Reports menu.

Reports menu

2. Press the [2] key to display the Message Report menu.

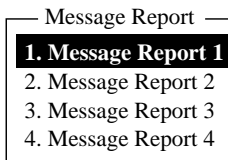

Message report menu

3. Press [1], [2], [3] or [4] as appropriate

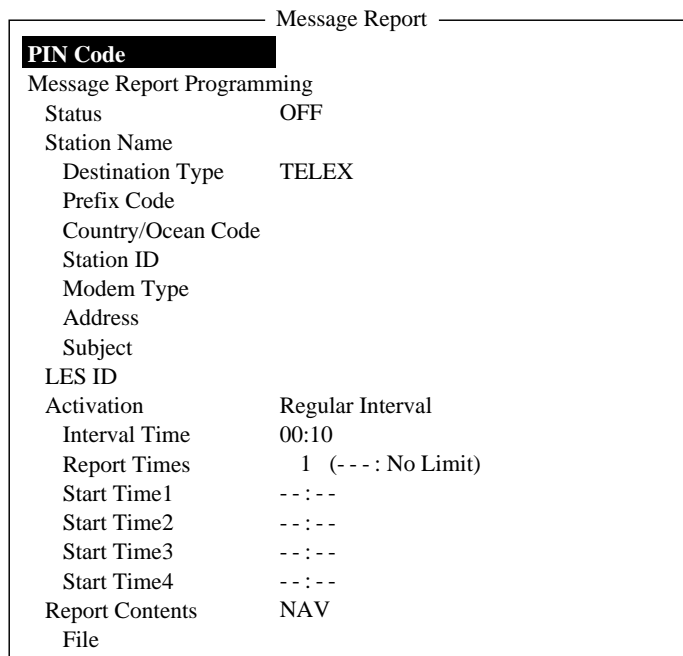

Message report menu

PIN code is unrelated to data reporting, however it is necessary for polling (see paragraph 5.2). Enter PIN code as shown below.

4. PIN Code is selected; press the [Enter] key to open the PIN code entry window.
5. Key in PIN code, using up to eight digits. The PIN code is a password used in message reports. When a ship receives a polling command w/PIN code from a shore subscriber and the code matches that of the ship, the ship sends a message report.
6. Press the [Enter] key to close the window.
7. Press the [↓] key to choose Status.
8. Press the [Enter] key to open the status options window.

9. Press the [↓] or [↑] key to choose “ON” or “OFF” as appropriate.

ON: Message report on

OFF: Message report off

10. Press the [Enter] key to close the window.

11. Press the [↓] key to choose Station Name.

12. Press the [Enter] key to display the Station List.

13. Press the [↓] or [↑] key to choose a station.

Note: You may sort the list by group name, station name or communication type as follows:

Group name: Each press of [Ctrl] + [G] sorts the list by group name, ascending or descending order.

Station name: Each press of [Ctrl] + [N] sorts the list by station name, in ascending or descending order.

Comm. type: Each press of [Ctrl] + [T] sorts the list by communication type, in ascending or descending order.

14. Press the [Enter] key to close the window.

15. For e-mail following a)-d) below. For other communication formats, go to step 16.

a) Press the [↓] key to choose Subject.

b) Press the [Enter] key to show the title window.

c) Type title.

d) Press the [Enter] key to close the window.

16. Press the [↓] key to choose LES ID.

17. Press the [Enter] key to display the LES List.

18. Press the [↓] or [↑] key to choose an LES.

19. Press the [Enter] key to close the window.

20. Press the [↓] key to choose Activation.

21. Press the [Enter] key to open the activation options window.

22. Press the [↓] or [↑] key to choose “Regular Interval” or “Daily” as appropriate.

23. Press the [Enter] key to close the window.

24. Do one of the following depending on the selection you made at step 22.

“Regular Interval” selected at step 22

(1) Press the [↓] to choose Interval Time.

(2) Press the [Enter] key to open the interval time entry window.

(3) Key in the interval time.

(4) Press the [Enter] key to close the window.

(5) Press the [↓] key to choose Report Times.

(6) Press the [Enter] key to open the report times entry window.

(7) Key in the report times, or press the [Back Space] key to display “---” to choose “No Limit” to transmit data until the “Status” setting is turned OFF.

(8) Press the [Enter] key to close the window.

5. DATA REPORTING AND POLLING

“Daily” is selected at step 22

- (1) Press the [↓] to choose Start Time 1.
 - (2) Press the [Enter] key to open the start time entry window.
 - (3) Key in the start time.
 - (4) Press the [Enter] key to close the window.
 - (5) If necessary, key in the start time of Start Times 2-4.
25. Press the [↓] key to choose Report Contents.
26. Press the [Enter] key to open the report contents options window.
27. Press the [↓] or [↑] key to choose the contents of message report and press the [Enter] key to close the window.
- NAV: Position, speed, course
- NAV+SEA INF: Position, speed, course, water temperature, current, depth
- NAV(R): Position, speed, course. The difference between this and “NAV” above is that blank areas in data are shortened to lessen toll charge.
- FILE: Choose a file. (When chosen “FILE” is activated. Choose file with cursor and press the [Enter] key.)
28. Press the [Esc] key to show the update window.

Message Report	
PIN Code	12345678
Message Report Programming	
Status	ON
Station Name	FRNINMBTSTSES
Destination Type	TELEX
Prefix Code	
Country/Ocean Code	583
Station ID	343199710
Modem Type	
Subject	
LES ID	303 (KDDI)
Activation	Daily
Interval Time	01:00
Report Times	24 (--- : No Limit)
Start Time1	08:00
Start Time2	
Start Time3	
Start Time4	
Report Contents	NAV
File	

Update

Yes No

Message report screen

29. Yes is selected; press the [Enter] key.
30. Press the [Esc] key twice to return to the standby display.

5.1.3 Automatic printing of data report, polling command

Data reports and polling commands are automatically printed, in the default state. If you do not require automatic printing of data reports or polling commands do the following:

1. Press the [F8] key to open the Setup menu.
2. Press the [6] key to choose Auto Mode Setup.

Auto Mode Setup	
Auto Log Print	OFF
Receive Alarm	OFF
Auto Receive Message Save	OFF
Auto Receive Message Print	OFF
Data Report & Polling Print	OFF
Auto EGC Message Save	
Auto EGC Message Print	

Auto mode setup menu

3. Press the [↓] or [↑] key to choose Data Report & Polling Print.
4. Press the [Enter] key to open the options window.
5. Press the [↓] key to choose OFF. (Choose ON to automatically print data report and polling command.)
6. Press the [Enter] key to close the window.
7. Press [Esc] key twice to return to the standby display.

5.2 Polling

When the FELCOM 15 receives a polling command from your home office it automatically transmits data to your home office. The data are position, speed, bearing and other data sent from a navigator or an interface unit.

A polling command from your home office can also activate a data report or message report if the corresponding setting is completed on the FELCOM 15. If a polling command with a file name is received, the FELCOM 15 transmits the file to your home office.

5.2.1 Polling commands

This paragraph shows you how to make the polling command at your home office.

There are two kinds of polling commands: one is sent on the MES signalling channel and the other is sent on the MES message channel.

Polling command on MES signalling channel

When a polling command is received from your home office, your vessel's coordinates (position), bearing and speed can be sent automatically as a data report.

The available polling commands are:

- Send a report to the ship once only
- Send a report to the ship at regular intervals
(A program cycle report dependent on the polling command)

Note: The polling command differs according to land earth station. Contact the land earth station directly for details.

Polling command on MES message channel

To make the polling command, enter D???, hyphen, PIN code (max. 8 digits), hyphen, file name, colon.

To send file data, type a hyphen and file name. Then, only the file specified in the directory of the Message Directory is transmitted. If neither hyphen nor file name is entered, nav data (own ship position, course, speed, etc) is transmitted. For PIN Code setting, refer to the next page.

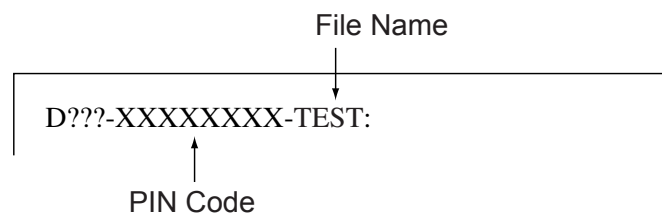

Polling command

- **PIN Code**

The PIN (Personal ID Number) code is an eight-digit code number agreed upon by communicating parties, and there is no rule for determining PIN code. It is a password used in message reporting. When a ship receives a polling command w/PIN code from a shore subscriber and the code matches that of the ship, the ship sends a message report.

To register PIN code number do the following:

1. Press [F5] to show the Report menu.
2. Press the [2] key to open the Message Report menu.
3. Press [1], [2], [3] or [4] key to show the following menu.

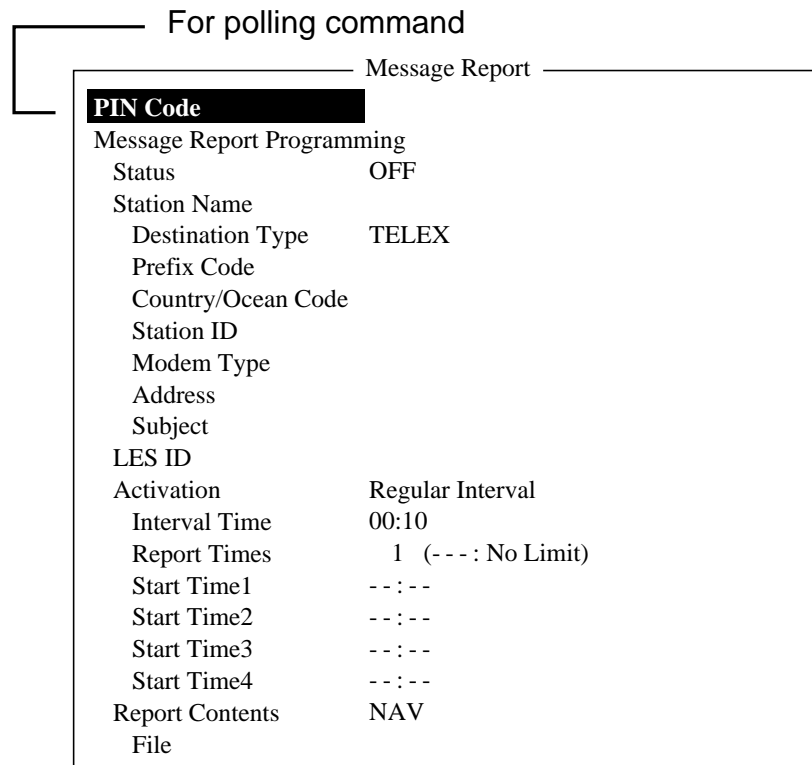

Message report menu

4. PIN Code is selected; press the [Enter] key to open the PIN code entry window.
5. Enter PIN code number (max. 8 digits).
6. Press the [Enter] key.
7. Follow from step 4 on page 5-4.

5.2.2 Other polling commands

Telex

P???:PIN Code/TELEX/LES number/Country number/Subscriber's number/File name:

E-mail

P???:PIN Code/EMAIL/LES number/ E-mail address/File name:

Public Switched Telephone Network

P???:PIN Code/PSTN/Modem type/LES number/Country number/Subscriber's number/File name:

Modem type is selected from T30, V21, V22B, V22, V23, V26B, V26T, V27T or V32.

Packet Switched Data Network

P???:PIN Code/PSDN/LES number/Country number/Subscriber's number/File name:

Data Network Identification

P???:PIN Code/DNID/LES number/Subscriber's number/File name:

Facsimile

P???:PIN Code/FAX/LES number/Country number/Subscriber's number/File name:

2-digit telex service

P???:PIN Code/SPEC/LES number/Country number/Subscriber's number/File name:

For ship-to-ship communication, country number is ocean region number.

Subscriber's number includes Station ID, Telex ID, etc.

If file name is not specified (/:), position, speed, bearing, water temperature, current and depth are transmitted. Furthermore, / is deleted (:), position, speed and bearing are transmitted.

For example, you transmit polling command to MES of PIN code 12345678 via KDDI station (Pacific Ocean: 203) specifying telex number 720-5644325. Then, that MES transmits position, speed, bearing, water temperature, current and depth.

P???:/12345678/TELEX/203/720/5644325/:

To have other MES transmit position, speed and bearing by e-mail to abc@furuno.co.jp, for example, use the following command.

P???:/12345678/EMAIL/203/abc@furuno.co.jp:

5.2.3 Polling reception

No operator intervention is required during polling reception.

The printer (printer PP-510 optionally available) prints the status of polling reception and transmits data in response to polling request as shown below.

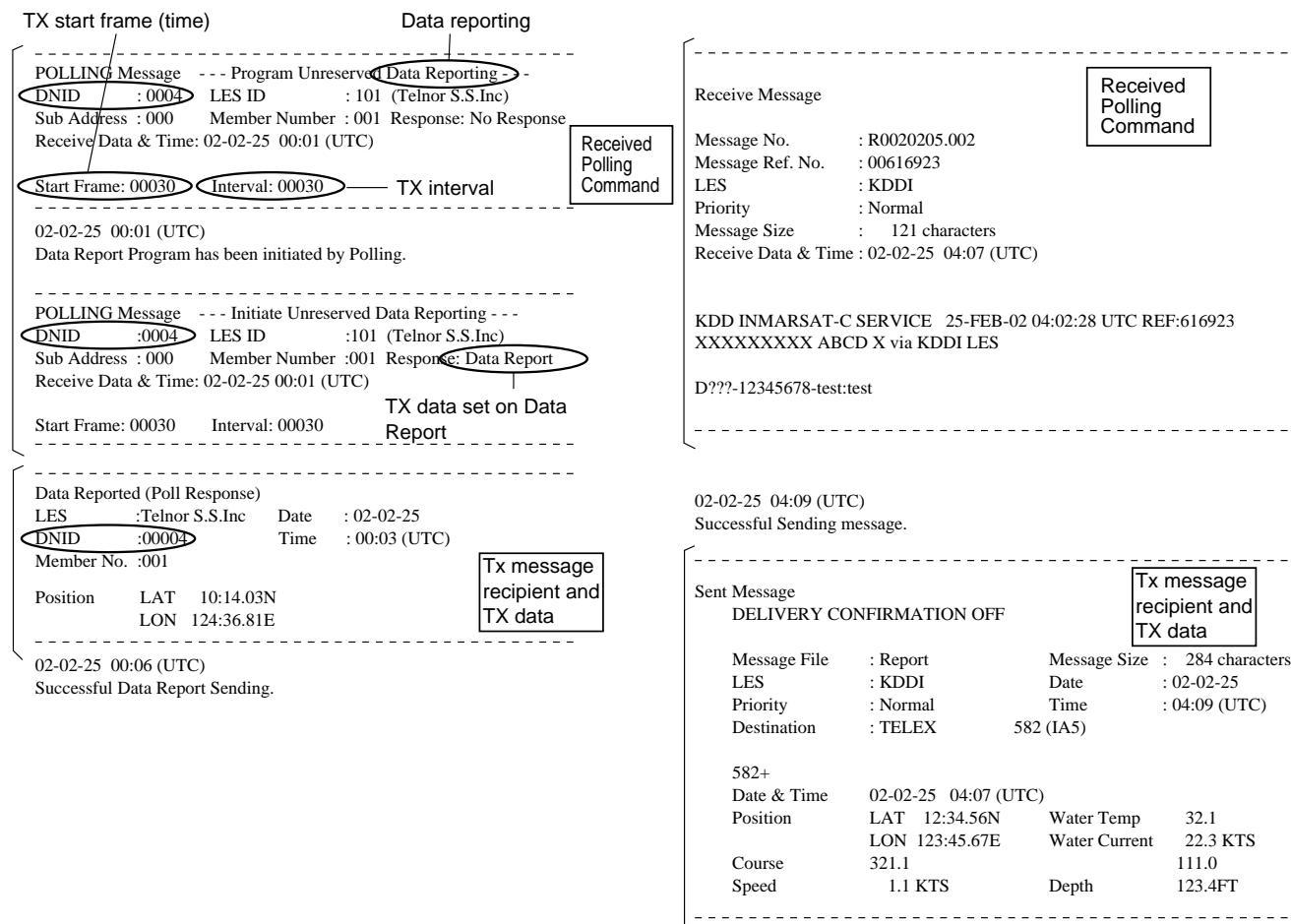

Sample MES signaling channel printout

5.3 DNID (Data Network Identification)

When you make a contract with an information provider, DNIDs are downloaded from the information provider to your FELCOM 15, via the appropriate LES.

Up to 64 DNIDs can be downloaded to the FELCOM 15. You can see which DNIDs are stored as below.

5.3.1 Displaying DNID

It is necessary to contract with an LES to exchange data within a group. The LES sends a DNID (Data Network Identification) number to each member of the group. The FELCOM 15 can store 64 DNIDs.

1. Press the [F5] key to display the Reports menu.
2. Press the [3] key to display the Data Network ID list.

Sub address

Member number using DNID

Data Network ID

Mark '*' means activation. Ctrl+P: Print

No.	Act	DNID	LES	Subaddr	Member	Text
01	*	00004	101	000	001	
02	*	00004	101	002	003	
03	*	23456	101	002	223	
04	*	03333	101	002	044	
05	*	03333	101	000	044	
06	*	07777	101	000	099	
07	*	09999	101	000	088	
08						
09						
10						

* DNID effective

Data network ID list

Note: Asterisk-marked DNIDs are available for use.

5.3.2 Enabling/Disabling DNID

Note: The [Disable] setting is for use with LRIT only. Only use this setting with a DNID for LRIT.

The interval reports can be stopped by selecting [Disable]. Interval reports will not be sent after reverting the setting to [Enable]. To reinstate the interval reports, change the setting to [Enable] then ask the administrator for a compatible DNID for LRIT and request a polling command from the land station.

Where the DNID is not compatible with LRIT, follow the procedure mentioned above, even when selecting [Disable].

DNID can be enabled or disabled as follows:

1. Press the [F5] key followed by the [3] key to show the Data Network ID list.
2. Press the [↓] or [↑] key to choose desired DNID from the data network ID list.
3. Press the [Enter] key to enable or disable the DNID as appropriate. An asterisk appears next to the DNID when it is enabled.

Note: If a DNID is disabled during data reporting, “running data program (poll)” is displayed and polling is cancelled.

4. Press the [Esc] key twice to return to the standby display.

5. DATA REPORTING AND POLLING

(This page intentionally left blank.)

6. DISTRESS OPERATIONS

6.1 Transmitting the Distress Alert

Set the LES where to send the distress alert, referring to steps 1-3 in paragraph 6.2.

When a life-endangering situation arises on your vessel and you do not have the time to specify the nature of distress, do the following to transmit the distress alert to an LES.

1. Open the cover of the [DISTRESS] button on the terminal unit or the Distress Alert Unit/Received Call Unit IC-305.
2. Press the [DISTRESS] button until the lamp in the button lights continuously (about four seconds).

The distress alert will not be transmitted until the lamp in the button lights continuously and the audio alarm sounds. The message "Sending Distress Alert" appears on the screen while the distress alert is being transmitted. When you receive acknowledgment of the distress alert from an LES, the message "Distress Acknowledgement Received" appears on the screen, the lamp in the [DISTRESS] button flashes slowly and the audio alarm sounds intermittently. To silence the audio alarm, press the [F10] key on the keyboard.

Note: The [DISTRESS] button on the FELCOM 15 or the Distress Alert/Receive Call Unit IC-305 cannot be used to silence the audio alarm for incoming distress or EGC urgency broadcast. The [DISTRESS] button is for transmitting distress alert for own ship. It cannot be used to silence the audio alarm. Use the [F10] key to silence the audio alarm.

6.2 Transmitting the Distress Alert with Nature of Distress Specified

When a life-endangering situation arises on your vessel and there is time to specify nature of distress and recipient (LES) of distress alert send own ship data (position, time, speed and course) as follows:

1. Press the [F8] key to display the Setup menu.
2. Press the [1] key to display the Distress Alert Setup screen.

Distress Alert Setup	
LES ID	303 (KDDI)
Update Time	06:23 02-02-25 (YY-MM-DD)
Position	LAT 35:00N LON 135:00E
Protocol	Maritime
Nature	Undesignated
Course	187
Speed	10 KTS

Distress Alert setup screen

3. Press the [Enter] key to display the LES ID list. Press the [↓] or [↑] key to choose a suitable LES and then press the [Enter] key.
4. Press the [↓] key to choose Update Time and then press the [Enter] key.
5. Enter time and then press the [Enter] key.
6. Press the [↓] key to choose Position and then press the [Enter] key.
7. Enter position in latitude and longitude. Enter co-ordinate with appropriate alphabet key N, S, E or W.
8. Press the [Enter] key to close the window.

Note: The menu item Protocol is fixed at Maritime.

9. Press the [↓] key to choose Nature.
10. Press the [Enter] key to display the Nature of Distress list and then choose appropriate nature of distress. If nature of distress is not specified, "Undesignated" is automatically selected.

Undesignated	Listing
Fire/Explosion	Sinking
Flooding	Disabled & Adrift
Collision	Abandoning ship
Grounding	Further assistance required
	Piracy or armed attack

11. Press the [Enter] key to close the list.
12. Press the [↓] key to choose Course and then press the [Enter] key.
13. Enter course and then press the [Enter] key.
14. Press the [↓] key to choose Speed and then press the [Enter] key.
15. Enter speed and then press the [Enter] key.

16. Press the [Esc] key to show the update window.

Setup	
Distress Alert Setup	
LES ID	303 (KDDI)
Update Time	06:23 02-02-25 (YY-MM-DD)
Position	LAT 30:00N LON 140:00E
Protocol	Maritime
Nature	Grounding
Course	187
Speed	0 KTS
Update	
<input checked="" type="checkbox"/> Yes <input type="checkbox"/> No	

Distress alert setup, update window

17. Yes is selected; press the [Enter] key to register settings.

Setup	
Distress Alert Setup	
LES ID	303 (KDDI)
Update Time	06:23 02-02-25 (YY-MM-DD)
Position	LAT 30:00N LON 140:00E
Protocol	Maritime
Nature	Grounding
Course	187
Speed	0 KTS
Distress Alert updated.	
Press any key to escape.	

Distress alert setup, distress alert updated

18. Open the cover of the [DISTRESS] button on the terminal unit or the Distress Alert Unit/Received Call Unit IC-305.

19. Press the [DISTRESS] button until the lamp in the button lights continuously (about four seconds).

The distress alert will not be transmitted until the lamp in the button lights continuously and the audio alarm sounds. The message "Sending Distress Alert" appears on the screen while the distress alert is being transmitted. When you receive acknowledgment of the distress alert from an LES, the message "Distress Acknowledgement Received" appears on the screen, the lamp flashes slowly and the audio alarm sounds intermittently. To silence the audio alarm, press the [F10] key on the keyboard.

6.3 Distress Message

The distress alert provides the minimum distress information: own vessel's ID, speed, course, L/L position and nature of distress. After receiving the distress alert acknowledgment from an LES and you are not pressed for time, you may send a distress message as below to provide more detailed information.

1. Press the [F1] key followed by the [1] key to display the editor screen.
2. Type distress message. Below is an example.

```

MAYDAY MAYDAY MAYDAY

THIS IS ..... Ship's name

I NEED HELP ..... : Type of assistance required
    
```

Sample distress message

3. Press the [F3] key.
4. Press the [1] key to choose Transmit Message. The screen should look something like the illustration below.

```

Transmit Message
Priority Normal
Message File Message now being edited Size 63
Station Name Cost *****.** (US$)
Destination Type TELEX
Prefix Code
Country/Ocean Code
Station ID
Modem Type
Address
Subject
Attach File
LES ID
Option
Confirmation ON
Send Delay 00:00
Delivery Delay Immediate
Code IA5
[ TRANSMIT ]
    
```

Transmit message screen

5. Priority is selected; press the [Enter] key to open the priority options window.
6. Press the [↓] key to choose Distress.
7. Press the [Enter] key to close the window.
8. Press the [↓] key to choose LES ID.
9. Press the [Enter] key to open the LES list.
10. Press the [↓] or [↑] key to choose the LES where the distress message is to be transmitted, preferably the one where the distress alert was transmitted.
11. Press the [Enter] key to close the LES list.
12. Press the [↓] key to place the cursor on TRANSMIT.

13. Press the [Enter] key. The display should look similar to the illustration below.

```

Priority          Distress
Message File      Message now being edited   Size      63
Station Name                                           Cost *****.**(US$)
Destination Type  TELEX
Prefix Code
Country/Ocean Code 000
Station ID        SEARCH AND RESCUE
Modem Type
Address
Subject
Attach File
LES ID            303(KDDI)
Option
Confirmation      ON
Send Delay        00:00
Delivery Delay    Immediate
Code              IA5
[ TRANSMIT ]
  
```

At the bottom right of the box, there is a "Start" dialog with "Yes" and "No" options. The "Yes" option is highlighted.

Transmit message screen with send start confirmation prompt

14. Press the [Enter] key to transmit the distress message to the LES.

The message "Distress Message Call Activated." appears (in red) while the distress message is being transmitted. When you receive acknowledgment from an LES, the message "Distress Message Call Acknowledged." appears and flashes.

Note: Country/Ocean Code and Station ID are not required in a distress message.

6.4 Testing the Distress Button

The [DISTRESS] button on the terminal unit and the Distress Alert/Received Call Unit IC-305 may be tested as below without transmitting the distress signal. Note that the distress alert cannot be transmitted while testing the [DISTRESS] button.

1. Press the [F7] key to display the Options menu.

```

1. Login
2. Logout
3. Abort
4. Select NCS
5. Ocean Region
6. LES Information
7. Test
  
```

FELCOM 15 functions
as Inmarsat MES

```

1. Login
2. Logout
3. Abort
4. Select EGC Ch.
5. LES Information
6. Test
  
```

FELCOM 15 functions
as EGC receiver

Options menu

6. DISTRESS OPERATIONS

- Press the [7] key ([6] key when the FELCOM 15 functions as an EGC receiver) to display the Test menu.

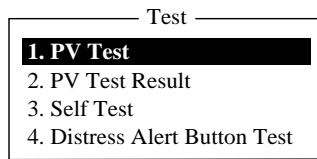

Test menu

- Press the [4] key.

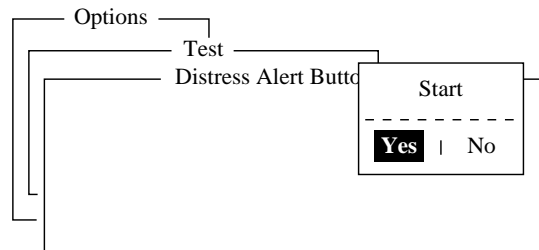

Distress alert button mode screen

- Press the [Enter] key to start the test. The buzzer sounds repeatedly, signifying the start of the test mode. Further, the message "Distress buttons are under test. Cancel the test mode if a real distress alert needs to sent." is displayed in red.

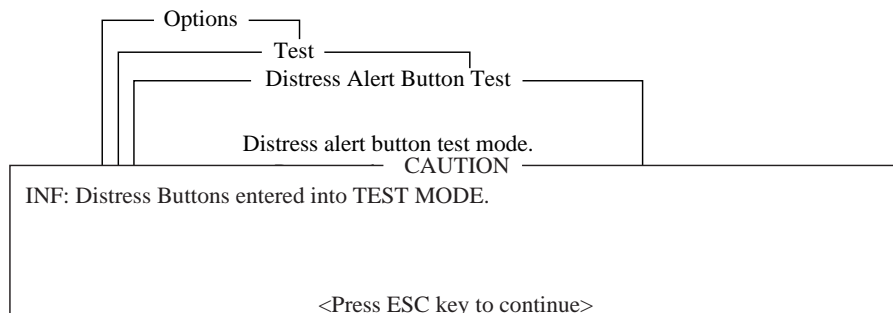

Distress alert button test

- Open the [DISTRESS] button cover.
- Press the [DISTRESS] button four seconds. The buzzer sounds rapidly for three seconds and then sounds repeatedly, as in step 4. The message "Distress Button works correctly." appears if the button is working properly.
- Close the [DISTRESS] button cover.
- To escape from the test, press the [Esc] key on the keyboard of the terminal unit twice. The test mode alarm stops and the message shown below appears to notifying you that normal operation has been restored.

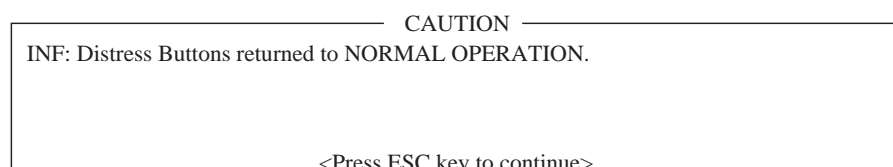

Distress buttons returned to normal state

- Press the [Esc] key three times to return to the standby display.

7. OTHER FUNCTIONS

This chapter describes how to abort operation, scan NCS, choose EGC and NCS channels and display LES information.

7.1 Aborting an Operation

You can abort transmission, receiving or scanning (on the NCS common channel) as follows:

1. Press the [F7] key to display the Options menu.

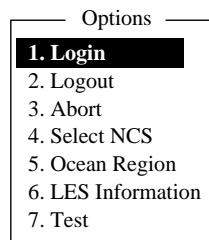

Options menu (when FELCOM functions as Inmarsat MES)

2. Press the [3] key to choose Abort.

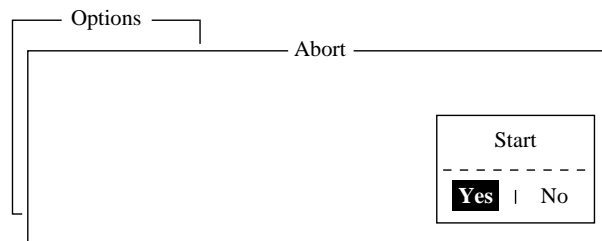

Abort screen

3. Yes is selected; press the [Enter] key to abort current operation.
The message "FORCED CLEARING" replaces "SENDING" or "RECEIVING" at the bottom of the screen. When the process has been aborted, the message "Process Aborted. Press any key to escape." appears.

Note: If aborting is attempted in modes other than those mentioned above, the message "Ignored: Can not abort current process." appears.

7.2 Scanning NCS Common Channel

Scanning is possible when the FELCOM 15 is in idle state and functions as an Inmarsat C receiver. If the FELCOM 15 is not in idle state the message “Ignored: MES is not idle.” appears. Wait until the equipment becomes idle.

1. Press the [F7] key to display the Options menu.
2. Press the [5] key to display the Ocean Region menu.

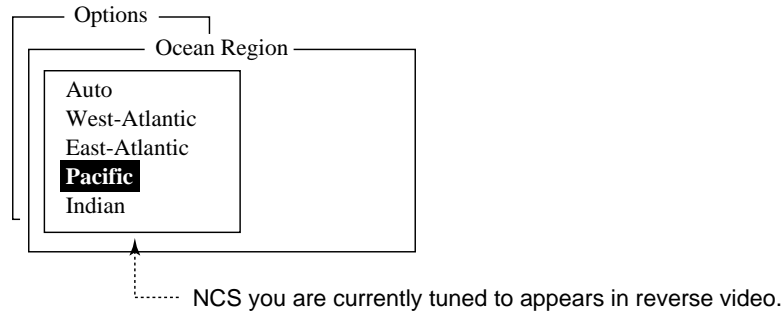

Ocean region menu

3. Press the [↓] or [↑] key to choose another NCS and press the [Enter] key. If Auto is selected, FELCOM 15 scans all ocean regions in turn.

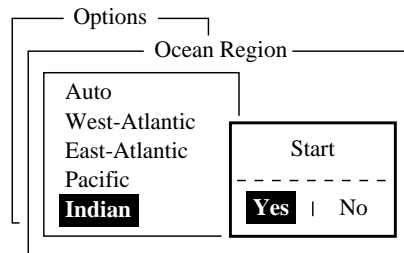

NCS scan confirmation screen

4. Yes is selected; press the [Enter] key to start the scanning. The message “Starting Scan Process. Press any key to escape.” appears during the scanning.
5. Press the [Esc] key twice to return to the standby display.

7.3 Choosing EGC Receiving Channel

EGC channel can be selected when the terminal unit is set to operate as an EGC-only receiver. However, this procedure is shown for reference only; currently there is only one EGC channel per NCS.

- 1. Press the [F7] key to display the Options menu.

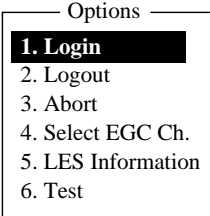

Options menu (when FELCOM functions as EGC receiver)

- 2. Press the [4] key to choose Select EGC Ch.

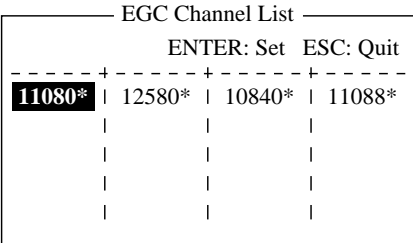

EGC channel list

- 3. Choose desired channel and then press the [Enter] key.
- 4. Press the [Esc] key to return to the standby display.

7.4 Choosing NCS Channel

You may select NCS common channel as shown below. Currently, each satellite transmits one global beam. In the future, the satellites will transmit multiple spot beams, namely, the NCS will have multiple channels.

1. Press the [F7] key to display the Options menu.
2. Press the [4] key to display the NCS Channel List.

Options

1. Login

NCS Channel List

ENTER: Set ESC: Quit

No	AOR (WEST)		AOR (EAST)		POR		IOR	
	ID	FREQ	ID	FREQ	ID	FREQ	ID	FREQ
01	044	11080*	144	12580*	244	12580*	344	10840*
02	0		1		2		3	
03	0		1		2		3	
04	0		1		2		3	
05	0		1		2		3	
06	0		1		2		3	
07	0		1		2		3	
08	0		1		2		3	

NCS channel list

3. Choose desired channel and then press the [Enter] key.
4. Press the [Esc] key to return to the standby display.

7.5 LES Information

Each time you log in LES data is automatically downloaded through the NCS common channel to the FELCOM 15, and saved to the LES Information display. You may view this display as follows:

1. Press the [F7] key to show the Option menu.

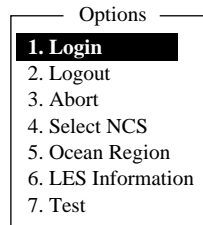

FELCOM 15 functions
as Inmarsat MES

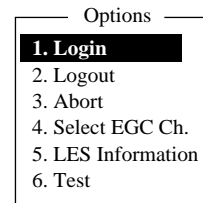

FELCOM 15 functions
as EGC receiver

Options menu

2. Press the [6] key (Inmarsat MES) or [5] key (EGC receiver) to show the LES Information display.

B8-B1

LES ID Name		Status	Services	TDM Ch.
201	Telnor S.S.Inc	11111000	AS----EL	11982
202	Stratos M.N.	11111000	AS----EL	11826
203	KDDI	11111000	AS----EL	11806
204		11111000	AS----EL	11762
208	Korea Telecom	11111000	AS----EL	11778
210	Singapore Telecom	11111000	AS----EL	11842
211	Beijing Marine	11111000	AS----EL	11754
212	KDDI	11111000	AS----EL	11802

LES information display

3. Use the [↑] or [↓] key to scroll the list.
4. Press the [Esc] key twice to return to the standby display.

Description of LES information table

Bit No.	Status	Flag	Meaning
B8	Return link speed	1	600 bps
		0	300 bps
B7	Operational or spare satellite operation	1	Operational
		0	Spare
B6	LES status	1	In service
		0	Out of service
B5	LES status	1	Clear
		0	Congested
B4	Used only by land earth stations	1	Terrestrial links open
		0	Terrestrial links closed
B3-1	Spare		

Services:

7. OTHER FUNCTIONS

Alphabet shown only when Flag is "1" for a bit.

Bit No.	Flag	Meaning	Display
1B8	1	Maritime distress alerting	A
	0	Maritime distress alerting	None
1B7	1	SafetyNET traffic	S
	0	No SafetyNET traffic	None
1B6	1	Inmarsat-C traffic	C
	0	No Inmarsat-C traffic	None
1B5	1	Store and Forward	T
	0	No Store and Forward	None
1B4	1	Half Duplex	H
	0	No Half Duplex	None
1B3	1	Full Duplex	D
	0	No Full Duplex	None
1B2	1	Closed Network	N
	0	No Closed Network	None
1B1	1	FleetNET Traffic	F
	0	No FleetNET Traffic	None
2B8	1	Prefixed store and forward message supported	P
	0	Prefixed store and forward message not supported	None
2B7	1	Land mobile alerting	Not used
	0	No Land mobile alerting	
2B6	1	Aero-C service supported	
	0	Aero-C service not supported	
2B5	1	ITA2 transmission supported	I
	0	ITA2 transmission not supported	None
2B4	1	Data transmission supported	B
	0	Data transmission not supported	None
2B3	1	Basic X.400 supported	X
	0	Basic X.400 not supported	None
2B2	1	Enhanced X.400 supported	E
	0	Enhanced X.400 not supported	None
2B1	1	Low power C MES supported	L
	0	Low power C MES not supported	None

TDM Ch.: TDM channel used by LES to transmit.

8. E-MAIL BY PC

8.1 Overview

The FELCOM 15 incorporates various e-mail protocols including POP3 and SMTP. Connected to a LAN via the Ethernet(10Base-T) port on a PC, the FELCOM 15 can send and receive e-mail using the PC's e-mail application, for example, Outlook Express.

8.1.1 Overview of mail functions

- **Mail gateway**
Received mail may be forwarded to specific mail server.
- **Selective forwarding**
Received mail which contains a keyword can be forwarded to the mail address which appears after the keyword in a message.
- **Access restriction**
A specific PC on a network can be designated to send mail.
- **Automatic attachment decoding**
MIME-encoded mail sent from a network can be automatically decoded by UUENCODE or BINARY decoding format.
- **Outgoing message size restriction**
The administrator of the FELCOM 15 can specify maximum outgoing message size (Max. size 32KB) allowable for the PC client. This allows control over the size of mail messages which can be sent by the PC client.

8.1.2 E-mail restrictions

The Inmarsat C e-mail system has restrictions not found on the land-based e-mail system. Further there are some restrictions which apply to the FELCOM 15.

- Use 7-bit characters in the Subject field, text and attachment. Some LES may not use 8-bit characters (Japanese, etc). Since most LES use 7-bit characters in the header, 8-bit characters may not be properly received.

US-ASCII characters

Space	(0	8	@	H	P	X	`	h	p	x
!)	1	9	A	I	Q	Y	a	i	q	y
"	*	2	:	B	J	R	Z	b	j	r	z
#	+	3	;	C	K	S	[c	k	s	{
\$,	4	<	D	L	T	\	d	l	t	
%	-	5	=	E	M	U]	e	m	u	}
&	.	6	>	F	N	V	-	f	n	v	~
'	/	7	?	G	O	W	_	g	o	w	

- The maximum number of simultaneous transmissions is 32. Any simultaneous transmission in excess of that amount will not be sent. When transmitting, wait until the message "Successful Sending message." appears before transmitting another message.
- The maximum number of characters available for the "Subject" field is 60.
- The maximum number of characters per line is 1000. Characters in excess of 1000 will not be transmitted. Use maximum 1000 character per line.
- The maximum number of multiple addressees is 10. Any number in excess of that amount will not be transmitted.
- Destination cannot be specified as "Bcc:". "Bcc:" is automatically changed to "Cc:" because Bcc is not used in Inmarsat C.
- Set the encoding format on the PC's e-mail client to BASE64.

8.1.3 E-mail precautions

- Confirm the port chosen to output received messages from the FELCOM 15. Set Message Output Port on the System Setup menu to INT or INT+EXT.
- Set the mail format at the e-mail client for "Text." HTML increases communication charges because of its large size.
- The FELCOM 15 does not have account management functions, for example, multiple accounts.
- All received and transmitted messages (incl. those on a LAN) are saved to the communications log. The log may be printed in real time or when desired.
- Sending and receiving stations should use the same font to read each others' messages. Use of different fonts may result in unreadable characters.

- When a file with an attachment is transmitted from land, the LES (e-mail service provider) separately forwards the file and attachment to the intended MES. The file name for the attachment as received at the FELCOM 15 is "ATTACH.DAT." For that reason request that land-based e-mail with attachment contain the attachment file name in the text of the message.
- File and accompanying attachment are sent separately regardless of the delivery address specified with the auto delivery keyword. The message file is delivered according to the auto delivery keyword setting and the attachment goes to the Mail Address set on Mail Gateway.

8.2 Connection of FELCOM 15 with single PC

Received messages are stored in the FELCOM 15. Messages are transmitted by the PC's e-mail client.

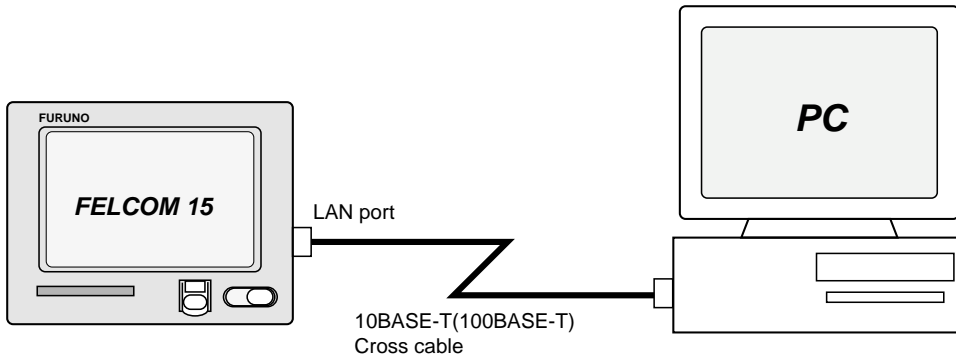

FELCOM 15 and single PC

Parts required

- 10BASE-T or 100BASE-T cross cable
- PC (with LAN port or LAN card)

Wiring

1. Remove the plate from the LAN port at the rear of the terminal unit.
2. Connect the cross cable between the LAN port on the terminal unit and the LAN port on the PC.

Settings on FELCOM 15

Default settings are as below. It is not necessary to set IP address and subnet mask if their default values are used.

IP address: 172.31.16.1
 Subnet mask: 255.255.0.0
 Message size: 8 KB*
 Attachment decoding format: UUENCODE**

* Setting may be changed. See paragraph 8.3.5

** Setting may be changed. See paragraph 8.3.6.

Settings on PC

Set network settings on the PC. For details refer to the PC's owner's manual.

Item	Setting
IP address	172.31.16.100
Subnet mask	255.255.0.0

8.3 Function Settings

For network setting, consult your shipboard LAN administrator.

8.3.1 Setting IP address and subnet mask

Set IP address and subnet mask as below if they are different from their default settings, in case that DHCP is off.

1. Press [F8] and [2] to show the System Setup menu.
2. Press the [↓] or [↑] key to choose Network Setup and then press the [Enter] key.

Network setup menu

3. Choose Network and then press the [Enter] key.

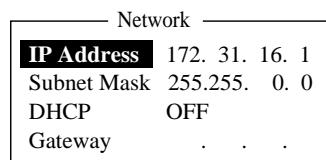

Network menu

4. IP address is selected; press the [Enter] key.
5. Enter IP Address and then press the [Enter] key.
6. Press the [↓] key to choose Subnet Mask and then press the [Enter] key.
7. Enter subnet mask and then press the [Enter] key.
8. Press the [Esc] key to show the Update window.
9. Yes is selected; press the [Enter] key to update settings. The message "Press ESC key to Restart FELCOM15." appears if the IP Address was changed. Press the [Esc] key to restart the FELCOM 15. If the subnet mask setting was only changed go to the next step.
10. Press the [Esc] key three times to return to the standby display.

8.3.2 Enabling DHCP settings

With DHCP turned on, IP address and subnet mask are automatically assigned when a DHCP server resides on a LAN. The default DHCP setting is OFF.

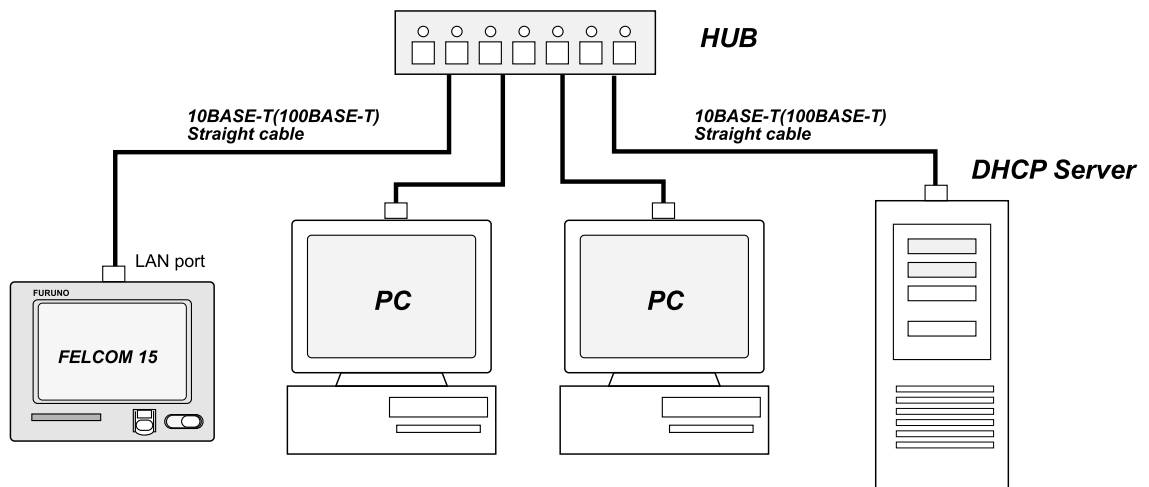

Procedure

1. Press [F8] and [2] to show the System Setup menu.
2. Press the [↓] or [↑] key to choose Network Setup and then press the [Enter] key.
3. Choose Network and then press the [Enter] key.
4. Press the [↓] key to choose DHCP and then press the [Enter] key.
5. Press the [↑] key to choose ON and then press the [Enter] key.
6. Press the [Esc] key to open the update window.
7. Yes is selected; press the [Enter] key to update settings. The message "Press ESC key to Restart FELCOM15." appears.
8. Press the [Esc] key to restart.
9. After restarting has been completed, confirm that IP address and subnet mask have been assigned.

8.3.3 Gateway setting

Set gateway IP address when mail is sent from a PC on a different network through a router.

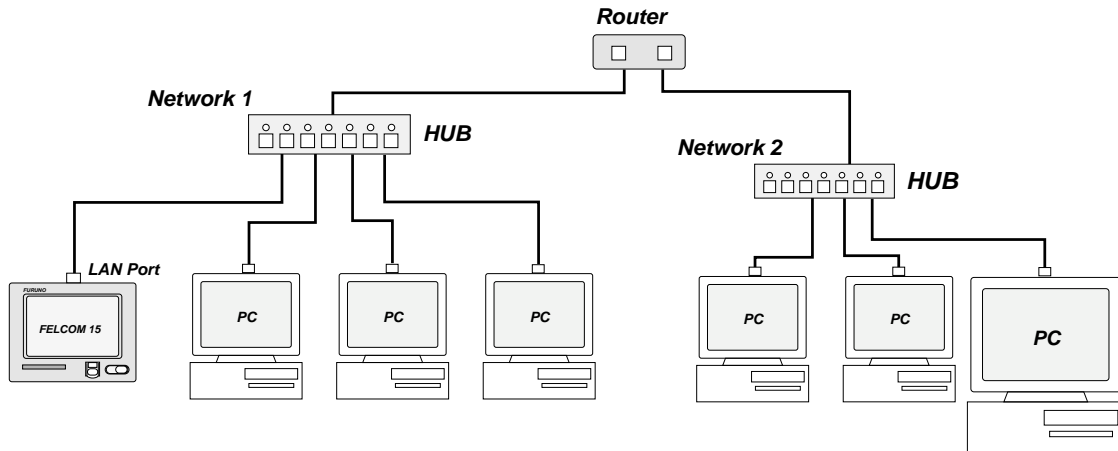

Note: If the router has DHCP, turn on DHCP in the Network menu to automatically assign IP address, subnet mask and gateway.

Procedure

1. Press [F8] and [2] to show the System Setup menu.
2. Press the [↓] or [↑] key to choose Network Setup and then press the [Enter] key.
3. Choose Network and then press the [Enter] key.
4. Press the [↓] key to choose Gateway and then press the [Enter] key.
5. Enter gateway IP address (IP address set on router) and then press the [Enter] key.
6. Press the [Esc] key to open the update window.
7. Yes is selected; press the [Enter] key to update settings. The message "Press ESC key to Restart FELCOM15." appears.
8. Press the [Esc] key to restart.

8.3.4 Restricting access

Specify the IP address of the PC which is to be used to send and receive e-mail. A PC not specified cannot send e-mail but it can receive e-mail. If no IP address is specified, all PCs connected to the LAN can send and transmit e-mail.

For example, the IP address of the PC allowed to perform e-mail functions is 172.31.16.5. Then, only that PC on the LAN can send mail.

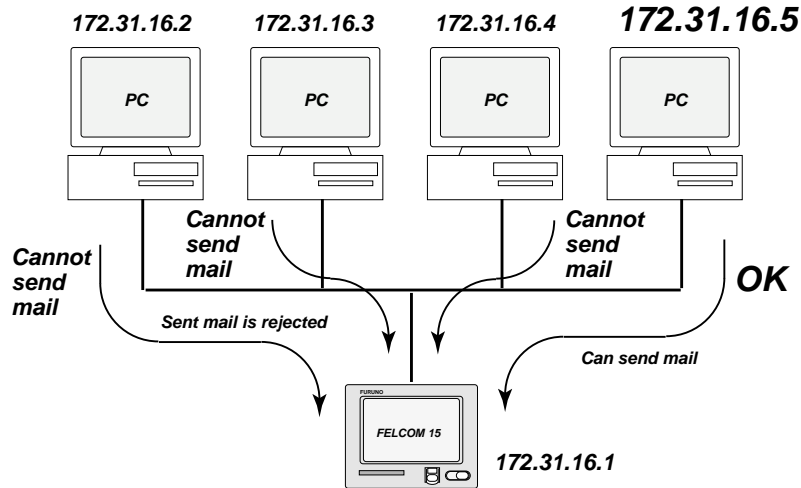

Procedure

1. Press [F8] and [2] to show the System Setup menu.
2. Press the [↓] or [↑] key to choose Network Setup and then press the [Enter] key.
3. Press the [↓] key to choose Mail Gateway and then press the [Enter] key.

Mail Gateway	
SMTP Enable IP Address	. . .
Send Limit Size (KB)	8
Attach	UUENCODE
Delivery To	Server
Server IP	. . .
Address Mode	FIXED
Mail Address	
Auto Delivery Keyword	

Mail gateway menu

4. Choose SMTP Enable IP Address and then press the [Enter] key.
5. Enter IP address of PC which is to send e-mail and then press the [Enter] key.
6. Press the [Esc] key to show the Update window.
7. Yes is selected; press the [Enter] key to update settings.
8. Press the [Esc] key three times to return to the standby display.

8.3.5 Restricting outgoing message size

The FELCOM15 administrator may limit the size of outgoing messages. When a PC client attempts to send an e-mail message which is larger than permitted, the message "Data size too large" appears and the message is not sent.

Note that attachments are encoded which increases messages by 1.5 times.

Procedure

1. Press [F8] and [2] to display the System Setup menu.
2. Press the [↓] or [↑] key to choose Network Setup and then press the [Enter] key.
3. Press the [↓] key to choose Mail Gateway and then press the [Enter] key.
4. Press the [↓] key to choose Send Limit Size (KB) and then press the [Enter] key.
5. Press the [↓] or [↑] key to choose maximum message size to send within shipboard LAN. The choices are 2, 4, 6, 8, 10, 16 and 32 (KB).
6. Press the [Enter] key.
7. Press the [Esc] key to show Update window.
8. Yes is selected; press the [Enter] key to update settings.
9. Press the [Esc] key three times to return to the standby display.

8.3.6 Automatically converting attachments

Using the default setting, mail (MIME encoded) sent from a PC in a network is encoded with UUENCODE. For Inmarsat C use UUENCODE.

If the intended receiver does not use UUENCODE, an attachment may be unreadable. In this case, change the encode format to BINARY and re-send then message. In the BINARY setting the attachment file name is not sent to the receiver. To switch to BINARY follow the procedure below.

Note: Some LES do not use the BINARY format. Contact your LES for details.

Procedure

1. Press [F8] and [2] to display the System Setup menu.
2. Press the [↓] or [↑] key to choose Network Setup and then press the [Enter] key.
3. Press the [↓] key to choose Mail Gateway and then press the [Enter] key.
4. Press the [↓] key to choose Attach and then press the [Enter] key.
5. Press the [↑] or [↓] key to choose the encoding format for attachments: UUENCODE, or BINARY. For Inmarsat C use UUENCODE.
6. Press the [Enter] key.
7. Press the [Esc] key to show Update window.
8. Yes is selected; press the [Enter] key to update settings.
9. Press the [Esc] key three times to return to the standby display.

8.3.7 Connection of FELCOM 15 to shipboard LAN mail server

When a mail server is installed on a LAN, received mail is forwarded to the mail server via the LAN. The illustration below shows how mail is forwarded to the mail server.

Mail server: 172.32.16.10

LAN domain name: ship.furuno.co.jp

Forwarding mail address: felcom@ship.furuno.co.jp (IP Address: 172.31.16.2)

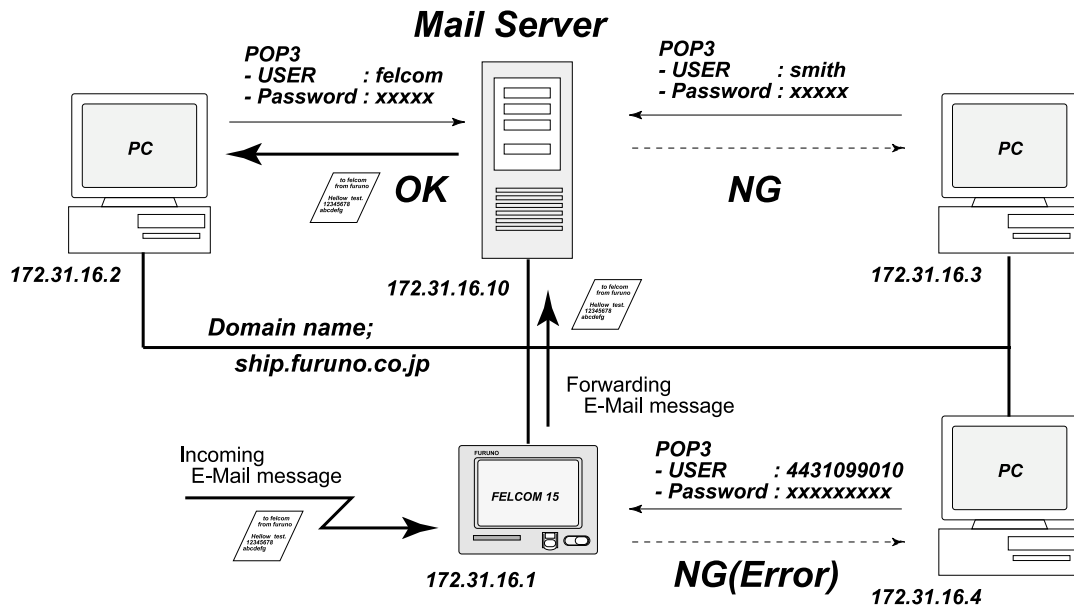

Note: If there is no mail server, disregard the procedure below.

Procedure

1. Press [F8] and [2] to display the System Setup menu.
2. Press the [↓] or [↑] key to choose Network Setup and then press the [Enter] key.
3. Press the [↓] key to choose Mail Gateway and then press the [Enter] key.

Mail Gateway	
SMTP Enable IP Address	. . .
Send Limit Size (KB)	8
Attach	UUENCODE
Delivery To	Server
Server IP	. . .
Address Mode	FIXED
Mail Address	
Auto Delivery Keyword	

4. Press the [↓] key to choose Delivery To and then press the [Enter] key.
5. Press the [↓] key to choose Server and then press the [Enter] key.

PC Mailer: A mail-dedicated PC is connected to the FELCOM 15. The mail received by the FELCOM 15 can be read by the PCs.

Server: FELCOM 15 is connected to mail server connected to a LAN. Mail received by the FELCOM 15 is forwarded to the mail server.

6. Press the [↓] key to choose Server IP and then press the [Enter] key.

8. E-MAIL BY PC

7. Enter server IP address and then press the [Enter] key.
8. Press the [↓] key to choose Address Mode and then press the [Enter] key.
9. Press the [↑] key to choose FIXED.
Auto: When the keyword (entered in Auto Delivery Keyword) is found in the text of a message, the message is sent to the address which appears after the keyword. If the keyword is not found the mail is delivered to "Mail Address."
Fixed: Message is sent mail address specified in Mail Address.
10. Press the [Enter] key.
11. Press the [↓] key to choose Mail Address and press the [Enter] key.
12. Enter IP address of PC where the e-mail server is to forward e-mail and then press the [Enter] key.
13. Press the [Esc] key to open the Update window.
14. Yes is selected; press the [Enter] key to update settings. The message "Press ESC key to Restart FELCOM15." appears.
15. Press the [Esc] key to restart.

8.3.8 Selective forwarding

When a keyword is found in a message the message is forwarded to the address which appears after the keyword. For example, the keyword is “/+forward+/felcom@ship.furuno.co.jp”. The keyword “+forward” is found and the message is then forwarded to felcom@ship.furuno.co.jp.

To use selective forwarding with a land-based subscriber, you should request the land-based subscriber to do the following:

- Insert the keyword and mail address on the first line of the message.
- Do not insert a space in the keyword or mail address.
- Maximum number of mail addresses is 10

Mail server IP address: 172.31.16.10
 LAN domain name: ship.furuno.co.jp
 Mail address to forward to: felcom@ship.furuno.co.jp (IP address: 172.31.16.2)
 Keyword: /+forward+/
 Keyword: /+forward+/

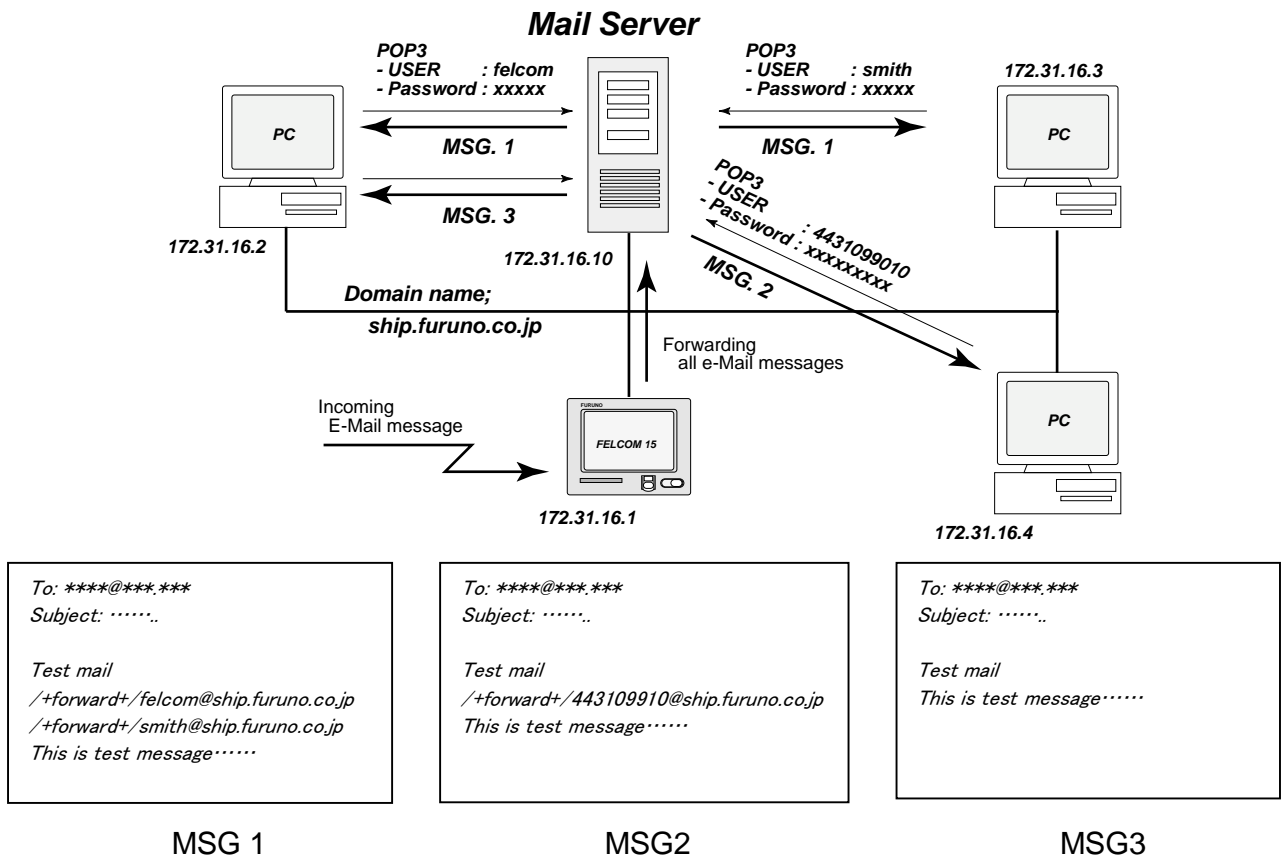

Procedure

1. Press [F8] and [2] to display the System Setup menu.
2. Press the [↓] or [↑] key to choose Network Setup and then press the [Enter] key.
3. Press the [↓] key to choose Mail Gateway and then press the [Enter] key.
4. Press the [↓] key to choose Delivery To and then press the [Enter] key.
5. Press the [↓] key to choose Server and then press the [Enter] key.
6. Press the [↓] key to choose Server IP and then press the [Enter] key.
7. Enter mail server IP address and then press the [Enter] key.
8. Press the [↓] key to choose Address Mode and then press the [Enter] key.
9. Press the [↑] or [↓] key to choose auto. (**FIXED:** Messages are delivered to PC specified in Mail Address.)
10. Press the [↓] key to choose Mail Address and press the [Enter] key.
11. Enter the mail address corresponding to the mail server which is to receive mail and then press the [Enter] key. Mail not containing the keyword will be sent to this address.
12. Press the [↓] key to choose Auto Delivery Keyword.
13. Press the [Enter] key to open the auto delivery keyword entry window.
14. Enter auto delivery keyword. Enter characters (incl. symbol) not normally found in your e-mail documents. Maximum 15 characters may be entered. Upper and lower case letters are not distinguished in the search for keyword.
15. Press the [Esc] key to open the update window.
16. Yes is selected; press the [Enter] key to update settings. The message "Press ESC key to Restart FELCOM 15." Is displayed.
17. Press the [Esc] key to restart.

8.4 E-mail Client Setup Example

For network settings contact your LAN administrator.

See the owner's manual of the PC for how to set up for communications via a LAN.

The settings in the table are applicable when Delivery To in the Mail Gateway menu is set to PC Mailer.

Mail Gateway

SMTP Enable IP Address
Send Limit Size (KB)	8
Attach	UUENCODE
Delivery To	Server ←
Server IP
Address Mode	FIXED
Mail Address	
Auto Delivery Keyword	

Server
PC Mailer

Mail gateway menu

PC settings when "Delivery To" set to "PC Mailer" on FELCOM 15

Item	Setting	Remarks
POP3 server	FELCOM's IP address	
POP3 port no.	110	Cannot be changed
SMTP server	FELCOM's IP address	
SMTP port no.	25	Cannot be changed.
User account	IMN number	Cannot be changed
POP3 password	IMN number	Cannot be changed
Mail Address	Mail address of LES used for communications	The receiver is not informed of the mail address. The e-mail station thru which the e-mail was forwarded is sent to the receiver.
Signature	Any	Signature is not passed to the receiver.
Check-for-incoming-mail interval	2 minutes	The FELCOM 15's capacity for message storage is 32 KB. When the capacity is reached the oldest message is deleted to make room for the latest.

8.5 SMTP Error Messages

The table below shows the SMTP error messages which may appear when communication error between the FELCOM 15 and the e-mail client is found. Check the e-mail client whenever an SMTP error message appears.

SMTP error messages

Message	Meaning
sorry, system busy now.	The Tx message queue is full.
current LES out of service area.	Selected service provider is not within current ocean area.
no target address.	Delivery address has not been set.
too many address.	The number of delivery addresses is more than the system can handle.
Send message type mismatch.	Address parameter error
Send message parameter mismatch.	Address parameter error
Illegal address.	Invalid character used in delivery address, or invalid domain name (no period entered)
Mail data abnormal.	Abnormal mail header
Data size too large.	Size of message is larger than set with Send Size Limit on the Mail Gateway menu.
Your address access denied.	The SMTP Enable IP Address on

9. MAINTENANCE, TROUBLESHOOTING

This chapter provides the information necessary for the maintenance and checking of the FELCOM 15. Please review the safety information at the beginning of this manual before attempting any maintenance procedures.

9.1 General Checking and Maintenance

Turn off the power before conducting any maintenance procedures other than the cleaning of the terminal unit.

NOTICE

Do not apply paint, anti-corrosive sealant or contact spray to coating or plastic parts of the equipment.

Those items contain organic solvents that can damage coating and plastic parts, especially plastic connectors.

Cleaning the terminal unit

Wipe the LCD carefully to prevent scratching, using tissue paper and an LCD cleaner. To remove dirt or salt deposits, use an LCD cleaner, wiping slowly with tissue paper so as to dissolve the dirt or salt. Change paper frequently so the salt or dirt will not scratch the LCD. Do not use solvents such as thinner, acetone or benzene for cleaning; they can remove paint and marks or deform the equipment.

Checking connectors and earth terminal

Check that the connectors and earth terminal on the terminal unit are tightly fastened. If the copper strap (earth material) has rusted, clean it.

Floppy disk drive head

The floppy disk is coated with a magnetic material which stores the information entered into the disk. If this material is damaged by foreign material adhering to the disk drive head it may not be possible to read from or write to the disk. Clean the head regularly with a cleaning floppy disk to prevent loss of data.

When the power can't be turned on

When the terminal unit cannot be turned on do the following:

- Check that the power cable connector on the rear panel of the terminal unit for tightness.
- Check if the ship's mains switchboard is turned on.
- Have a qualified technician check the power voltage at the power connector on the rear of the terminal unit.

9.2 Diagnostics

The system is equipped with a diagnostic test which checks it for proper operation.

9.2.1 Self test at power on

The terminal unit performs the ROM sum test and RAM read and write test when turned on. If the test results are normal the equipment goes into standby. If error is found you cannot transmit.

9.2.2 Testing the terminal unit through the keyboard, displaying program version no.

This test can only be initiated from the main terminal and it must be idle condition to execute the test.

1. Press the [F7] key to display the Options menu.

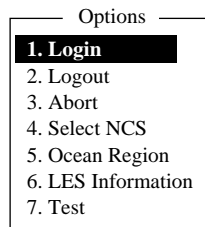

FELCOM functions as
Inmarsat MES

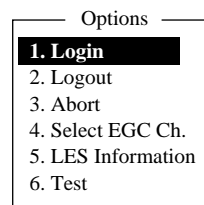

FELCOM functions as
EGC receiver

Options menu

2. Press the [7] key ([6] key if FELCOM functions as an EGC receiver) to display the Test menu.

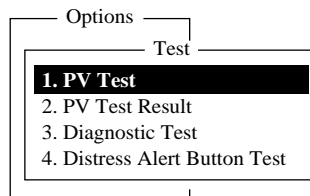

Test menu

3. Press the [3] key to choose Diagnostic Test.

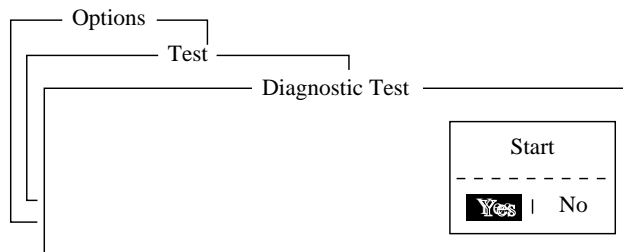

Start window

4. Yes is selected; press the [Enter] key to start the test. The message “Now testing” (flashing) appears during the testing.

When the test is completed, the screen shows the test results as shown at the top of the next page.

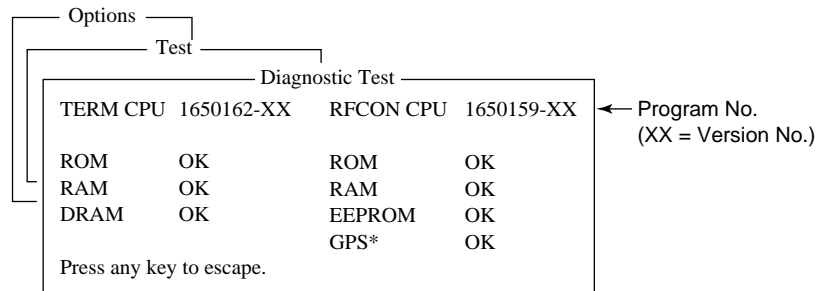

* = Internal GPS. "***" shown when no internal GPS receiver is installed.

Sample communication unit self test results

The results are shown as OK or NG (No Good), and any NG is accompanied by the audio alarm. For any NG, contact your dealer for advice.

5. Press the [Esc] key to stop the test and return to the Test menu.

Note: Diagnostic test-related error messages appear at the bottom of the screen as follows:

TROUBLE: RFCON CPU ROM NG
 TROUBLE: RFCON CPU RAM NG,
 TROUBLE: RFCON CPU EEPROM NG.

9.3 Performance Verification (PV) Test

After the FELCOM is installed, the installer usually confirms that it is functioning properly, by logging in and conducting the PV test. This test consists of the receiving a test message from an LES, transmitting a message to an LES and a distress alert test.

The results of the test appear on the PV test result display.

The PV test cannot be conducted from an auxiliary terminal unit. Note that the test can also be initiated by an NCS.

9.3.1 PV test sequence

1. Choose PV Test from the Test menu.
2. The MES requests an NCS to conduct the PV test.
3. NCS acknowledges request for testing.
4. The MES, upon receiving acknowledgment from NCS, goes into pending state.
5. NCS will choose an LES to perform the test.
6. The LES transmits a test message to the MES.
7. The MES transmits a test message to the LES.
8. The LES receives test message.
9. The MES automatically transmits the distress alert test within two minutes after completion of step 8.

10. When the distress alert test is finished, the LES sends the results of the PV test to the MES.

9.3.2 PV test procedure

1. Confirm that the terminal unit is in idle condition and logged in.
2. Press the [F7] key to display the Options menu.
3. Press the [7] key to choose Test.
4. Press the [1] key to choose PV Test.

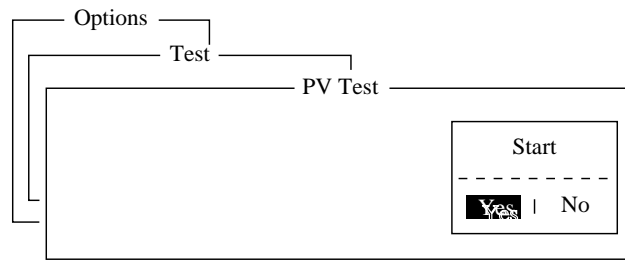

PV test screen

5. Yes is selected; press the [Enter] key to transmit the PV test request to NCS.

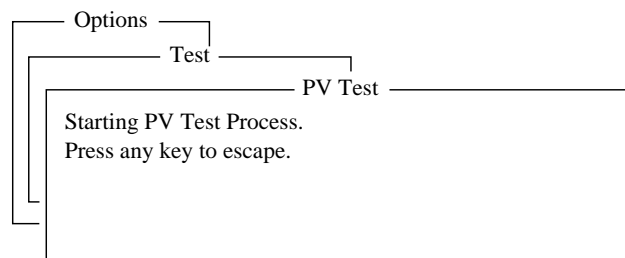

PV test screen

Note: If the terminal unit is not idle when the test is initiated, the screen displays “Ignored: MES is not idle now. Cannot start PV Test.” And if you are not logged in, “Ignored: MES is not Login. Please operate Login.” appears.

6. Press the [Esc] key to return to the standby display.
7. The (automatic) testing sequence is as follows:
 - a) The screen displays “Current State: Idle (pending!)” when you receive the acknowledge signal from the NCS.
 - b) When preparations for testing have been completed, “Current State: TESTING” appears at the bottom of the screen. Further, the following message appears.

Automatic test mode: Normal communication disabled.
Do not press any distress button unless you are in distress.

- c) Receive a message from the LES. Send a test message to the LES.
- d) Then, the distress alert test is automatically conducted after you have sent a test message. Do not operate the equipment at this time.
- e) When testing has been completed, “Current State: IDLE” appears at the bottom of the screen.

8. The test results appear on the PV Test Result screen. See the next section for how to interpret the results.

9.3.3 Displaying PV test results

1. At the standby display, press the [F7] key to display the Options menu.
2. Press the [7] key to display the Test menu.

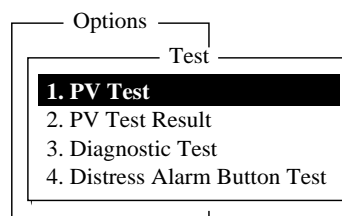

Test menu

3. Press the [2] key to choose PV Test Result.

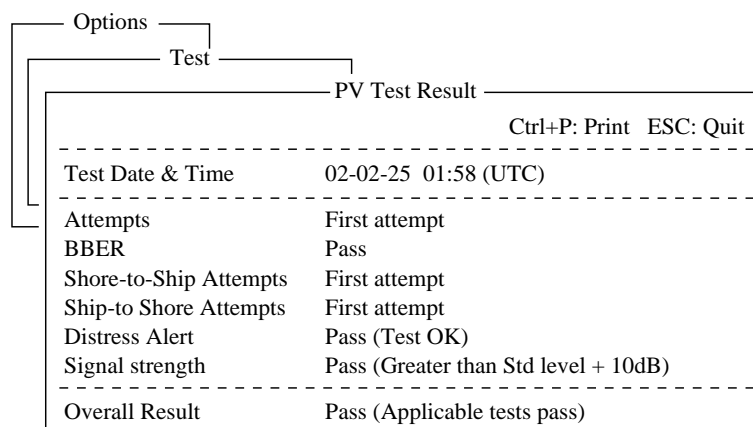

Sample PV test results

4. To return to the standby display, press the [Esc] key three times.

Interpreting the PV test results display

Test Date & Time:	Date and time of test
Attempts:	Number of times the PV test was conducted.
BBER:	Bulletin Board Error Rate (%). "Pass" appears for no error.
Shore-to-Ship Attempts:	Number of tests initiated by LES.
Ship-to-Shore Attempts:	Number of tests initiated by MES.
Distress Alert:	"Pass (Test OK)" appears for successful testing.
Signal Strength:	"Pass" appears if signal strength is greater than standard level.
Overall Result:	"Pass" appears for satisfactory completion of the test.

9.4 System Status Monitor

The system status monitor, which is always displayed, provides date, time, equipment status and navigation data.

File	Edit	Transmit	EGC	Reports	Logs	Options	Setup	Position	StopAlarm
								IMN: 443156710	
Date	02-02-25			BBER				000	
Time	01:32 (UTC)			C/N				OK (0 dB)	
Position	LAT	34:30.00N		Rx AGC Level				OK (0)	
	LON	135:00.00E		REF Offset Freq				OK (254)	
Waypoint	LAT			Synthe Local				OK	
	LON			VCXO Control				131	
Course	345.5 DEG								
Speed	10.2 KTS								
Current NCS	344 (IOR)	LOGOUT		Antenna Power Supply				OK	
Current Channel	NCS CC								
Current TDM	NCS CC			Water Temperature				68.2 DEG	
MES Status	Idle			Water Current					
GPS Status	****			Direction				232 DEG	
DCE Memory	32818 Bytes free			Speed				1.9 KTS	
				Depth					
Current State: IDLE				Retuning		02-02-25 01:32 (UTC)			
DCE F15 Ver. ##				NCS: IOR		LOGOUT		LAT: 34:30.00N	
								LON: 135:00.00E	

##: Program Version No. of RF CON Board

System status monitor display

Interpreting the system status monitor

Date:	Current date
Time:	Current time
Position:	Own ship's L/L position (either manual entry or automatic input by navigator)
Waypoint:	L/L position of destination waypoint set on navigator
Course:	Course
Speed:	Ship's speed
Current NCS:	NCS your vessel is logged in with
Current Channel:	Channel in use
Current TDM:	Channel TDM
MES Status:	Operational status of MES
GPS Status:	Receiving signal status from GPS receiver.
	CST: Cold Start
	ACK: Acquired; Almanac data acquired
	IMP: Impossible; cannot receive GPS signal
	INT: Interrupted; object interfering with reception of GPS signal
	ALM: Receiving the almanac
	2D, 3D: Position-fixing method by 2D or 3D

DCE Memory:	Memory remaining in communication unit
BBER:	Bulletin Board Error Rate (%)
C/N:	Check of circuit status with LES, receiving circuit in antenna unit and RF CON/CPU Board in communication unit. OK appears for figure greater than 31.
Send Level:	TX level check. At transmission, OK appears for figure greater than 123. At reception, OK appears for figure lower than 32.
RX AGC Level:	Check of the receiving circuit of the antenna unit and the RF CON/CPU Board in the communication unit. OK appears for figure greater than 60.
REF Offset Freq:	OK appears for figure lower than 150.
Synthe Local:	Check of RF CON/CPU Board.
VCXO Control:	Oscillator frequency control value.
Antenna Power Supply:	NG appears for discontinuity or short in antenna cable. OK is shown if the antenna is receiving electrical power.
Temperature*:	Water temperature
Water Current*	
Direction:	Tidal current direction
Speed:	Tidal current speed
Depth*:	Depth of water

* = Requires data from appropriate sensor.

9.5 Replacing the Battery

The lithium battery in the terminal unit is used to backup system settings when the power is turned off. The life of this battery is about five years, however actual life depends on usage. When the battery is dead, the terminal unit automatically reverts to default system settings. When this occurs, contact your dealer to request replacement of the battery.

Lithium Battery

Name: BATT(MN-LI)
Code No.: 000-144-941-10
Type: CR2450-F2ST2L

9.6 Replacing the Fuse

The 15A fuse (for 12 VDC) or 7A fuse (for 24 VDC) in the power cable protects the equipment from overcurrent and reverse polarity. If the fuse blows, find out the cause before replacing it. If it blows again after replacement, contact your dealer for advice. Be sure to use the correct fuse. Use of a wrong will damage the equipment and void the warranty.

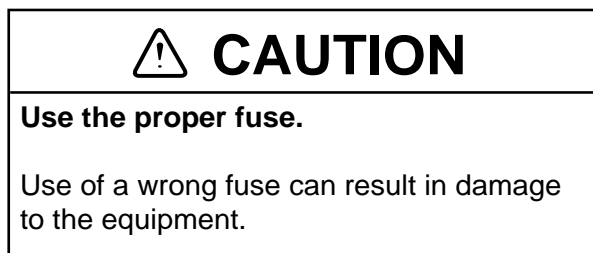

Fuses

12 VDC

Code No.: 000-155-827-10
Type: FGBO 125V 15A PBF

24 VDC

Code No. 000-155-831-10
Type: FGBO 125V 7A PBF

9.7 Error Messages

This section describes the more commonly seen error messages and the means to restore normal operation. If normal operation cannot be restored, contact your dealer for advice.

9.7.1 Equipment trouble messages

Messages in this category are prefixed with "TROUBLE:".

Equipment trouble messages

Error Message	Meaning	Action
ANT power voltage abnormality.	Antenna power voltage.	Have a licensed radiocommunications technician check the set.
Carrier power level.	Carrier power level too high or too low.	Have a licensed radiocommunications technician check the set.
DISTRESS ALERT UNIT Fault.	Trouble at Distress Alert Unit/Received Call Unit IC-305.	Check that the IC-305 is powered and connected to the FELCOM.
DMC connection abnormality.	Trouble at Distress Message Controller DMC-5.	Check that the DMC-5 is powered and connected to the FELCOM.
EEPROM ERROR.	EEPROM trouble.	Contact a FURUNO agent or dealer for advice.
ALARM UNIT Fault.	Trouble at Alarm Unit IC-306.	Check that the IC-306 is powered and connected to the FELCOM.
nvalid MES ID, This equipment is defected. Please contact FURUNO.	MES ID is corrupted.	Have a licensed radiocommunications technician check the set.
Synthesizer UNLOCK.	Synthesizer unlock.	Have a licensed radiocommunications technician check the set.
Disk full. Can't write "filename"	The floppy disk has reached maximum capacity.,	Delete unnecessary files or change the floppy disk.

9.7.2 Warning messages

Messages in this category are prefixed with "WARNING:"

Warning messages

Error Message	Meaning	Action
BBER over 80%. Scanning NCS start manually.	BBER (Bulletin Board Error Rate) exceeded 80%.	Select NCS manually.
Cannot enter new DNID. Memory full for DNIDs.	Memory for DNIDs is full.	Delete unnecessary DNIDs to enter new ones.
Cannot enter new ENID. Memory full for ENIDs.	Memory for ENIDs is full.	Delete unnecessary ENIDs to enter new ones.
Cannot find NCS CC in all region. Scanning is continued.	No NCS found in region.	Scanning automatically continues.
Cannot find NCS CC in preferred region. Scanning all region is started.	NCS could not be found in region selected. Scanning started to find NCS.	If NCS could not be found, contact you dealer for advice.
External NAV equipment failure.	No navigation data from navigator.	Check navigator.
Internal GPS UNIT failure.	GPS signal could not be detected.	Internal GPS receiver may be damaged if this message appears frequently. Contact your dealer for advice.
Synchronization loss. Please change EGC channel.	Your station is not synchronized with selected EGC channel.	Change EGC channel.
Synchronization loss. Please check the current ocean region.	Your station is not synchronized with selected NCS.	Change NCS.

APPENDIX

Menu Tree

F1: File

- 1. New
- 2. Open
- 3. Close
- 4. Save
- 5. Delete
- 6. Rename
- 7. Print
- 8. Format Disk — **2HD (1.44MB)**, 2DD (720kB)
- 9. MIME (Decode)

F2: Edit

- 1. Cut
- 2. Copy
- 3. Paste
- 4. Insert (With Citation)
- 5. Select All
- 6. Search or Replace
 - 1. Search
 - Search Word
 - Direction — **Forward, Back**
 - 2. Replace
 - Search Word
 - Replace Word
 - Direction — **Forward, Back**
 - Query or All — **Query, All**
- 7. Goto Line
 - 1. Top of Text
 - 2. End of Text
 - 3. Goto Line — Chooses line to go to.
- 8. Time or Pos. Ins
 - 1. Time
 - 2. Position
- 9. Change Window

APPENDIX

F3: Transmit

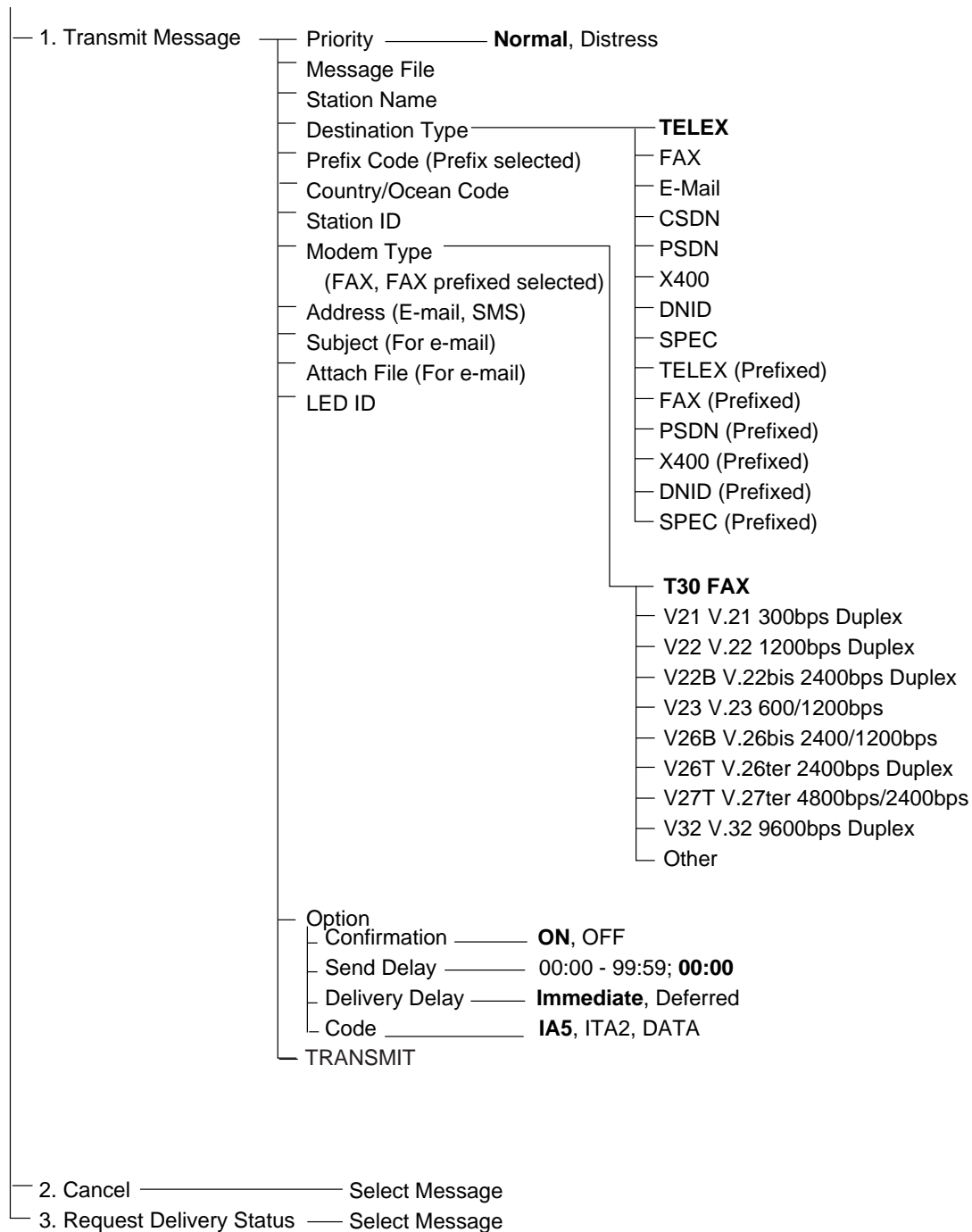

F4: EGC

- 1. Display EGC Message
- 2. EGC Network ID

F5: Reports

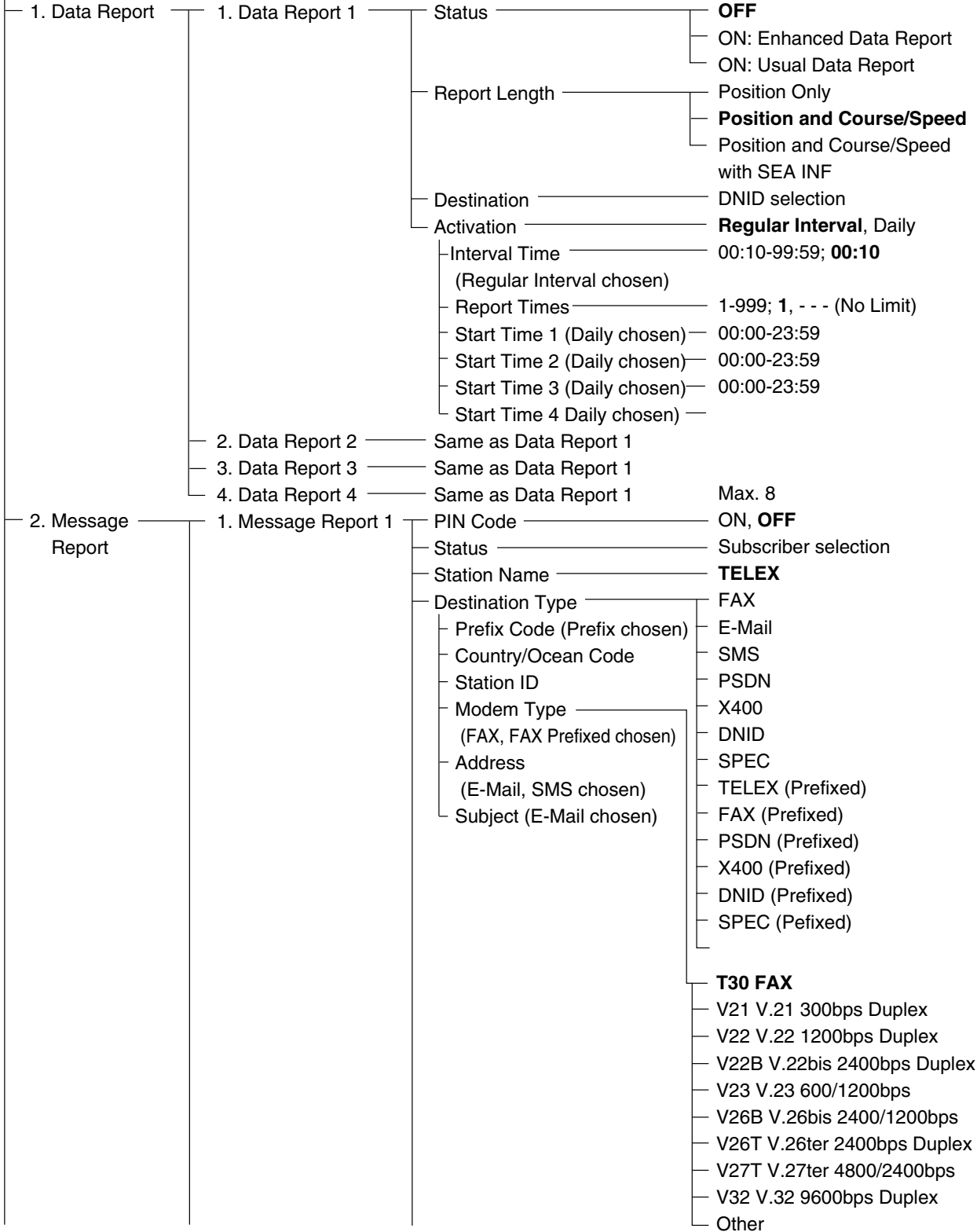

APPENDIX

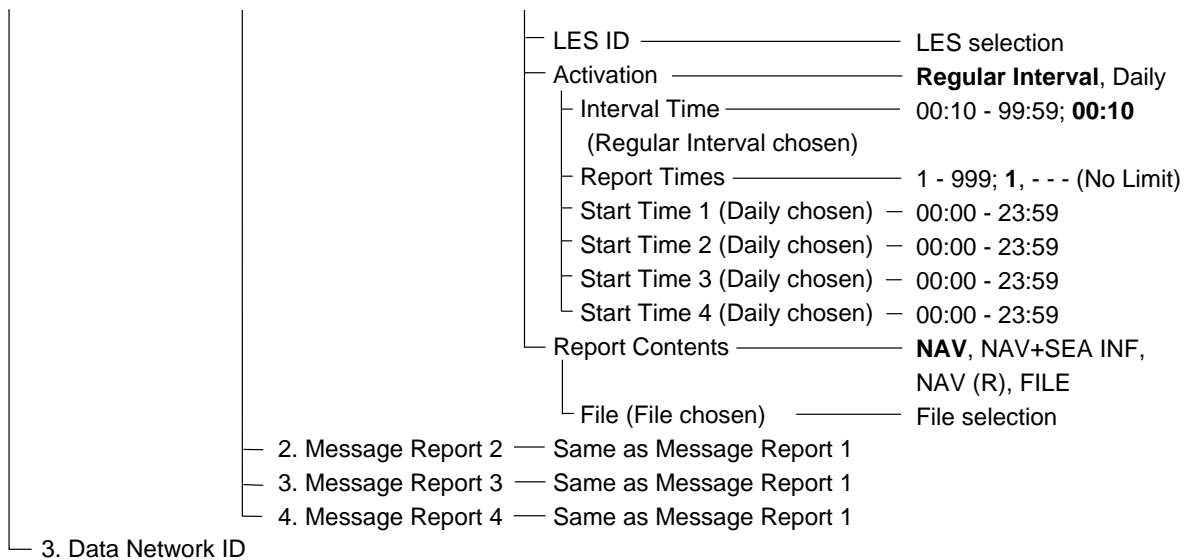

F6: Logs

- 1. Send Message Log
- 2. Receive Message Log
- 3. EGC Log
- 4. Log

F7: Options (FELCOM functions as Inmarsat MES)

- 1. Login — **Yes, No**
- 2. Logout — **Yes, No**
- 3. Abort — **Yes, No**
- 4. Select NCS
- 5. Ocean Region — **Auto, West-Atlantic, East-Atlantic, Pacific, Indian**
- 6. LES Information
- 7. Test
 - 1. PV Test — **Yes, No**
 - 2. PV Test Result
 - 3. Diagnostic Test — **Yes, No**
 - 4. Distress Alert Button Test — **Yes, No**

F7: Options (FELCOM functions as EGC receiver)

- 1. Login — **Yes, No**
- 2. Logout — **Yes, No**
- 3. Abort — **Yes, No**
- 4. Select EGC Ch.
- 5. LES Information
- 6. Test
 - 1. PV Test — **Yes, No**
 - 2. PV Test Result
 - 3. Diagnostic Test — **Yes, No**
 - 4. Distress Alert Button Test — **Yes, No**

F8: Setup

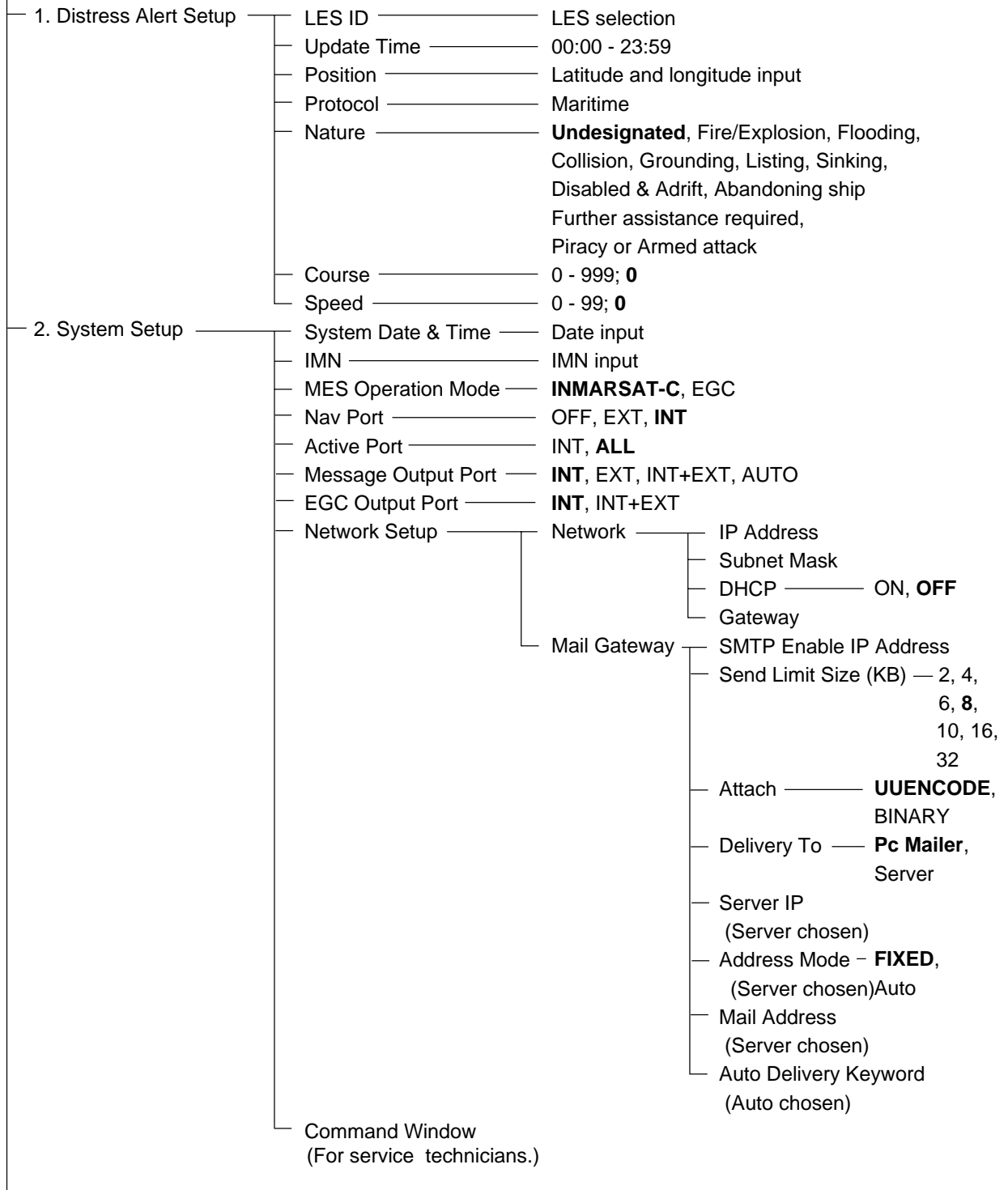

APPENDIX

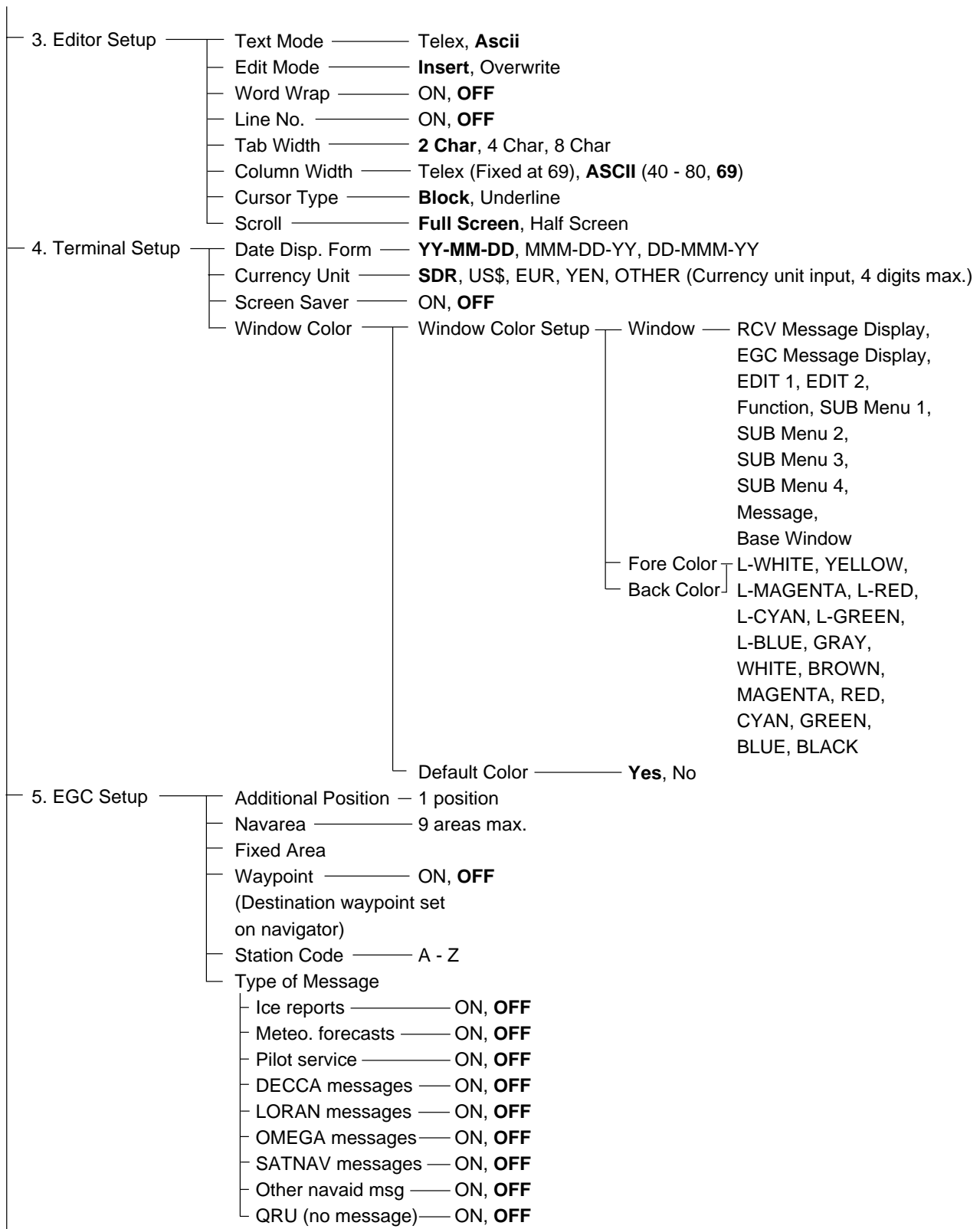

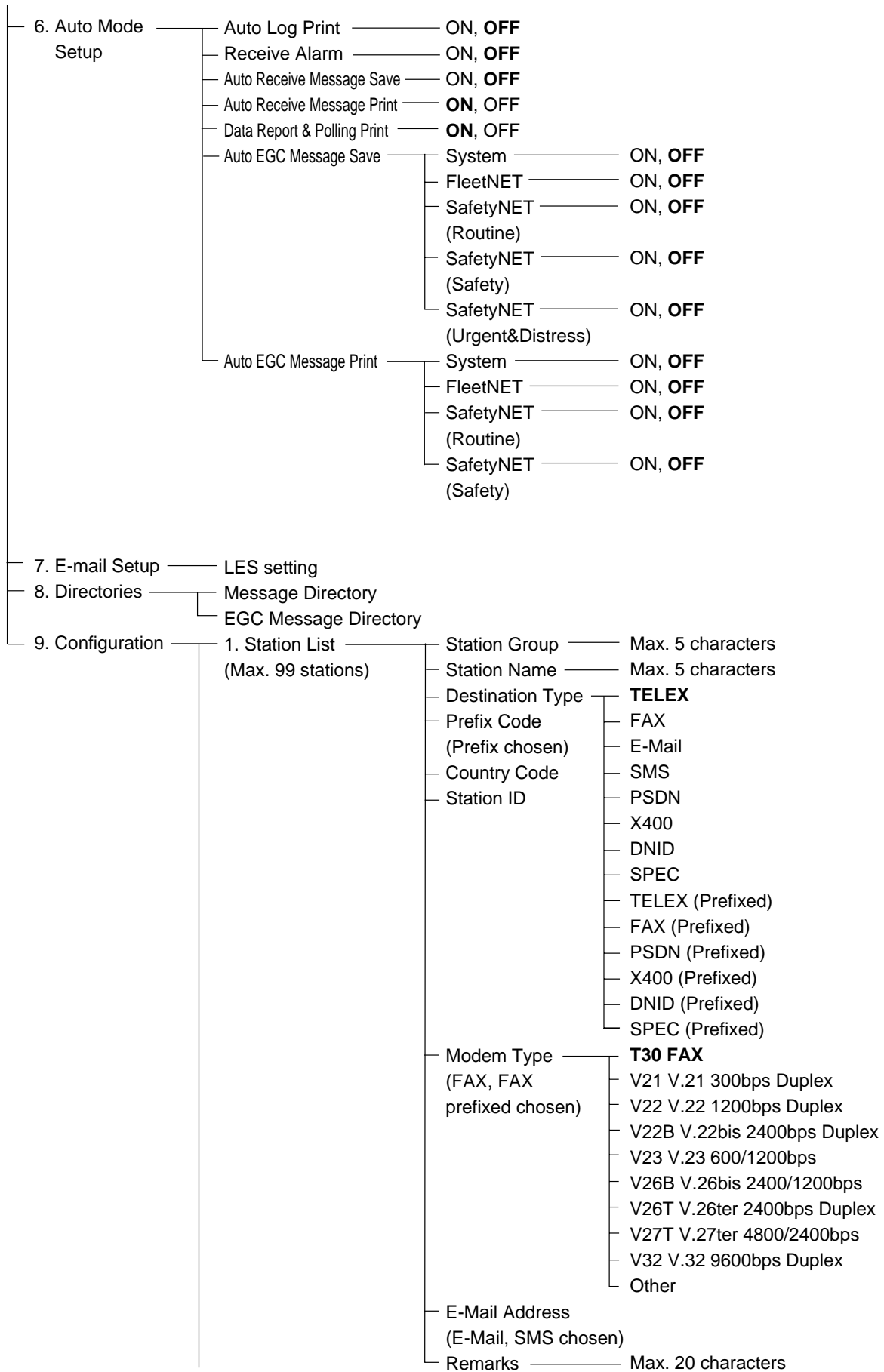

APPENDIX

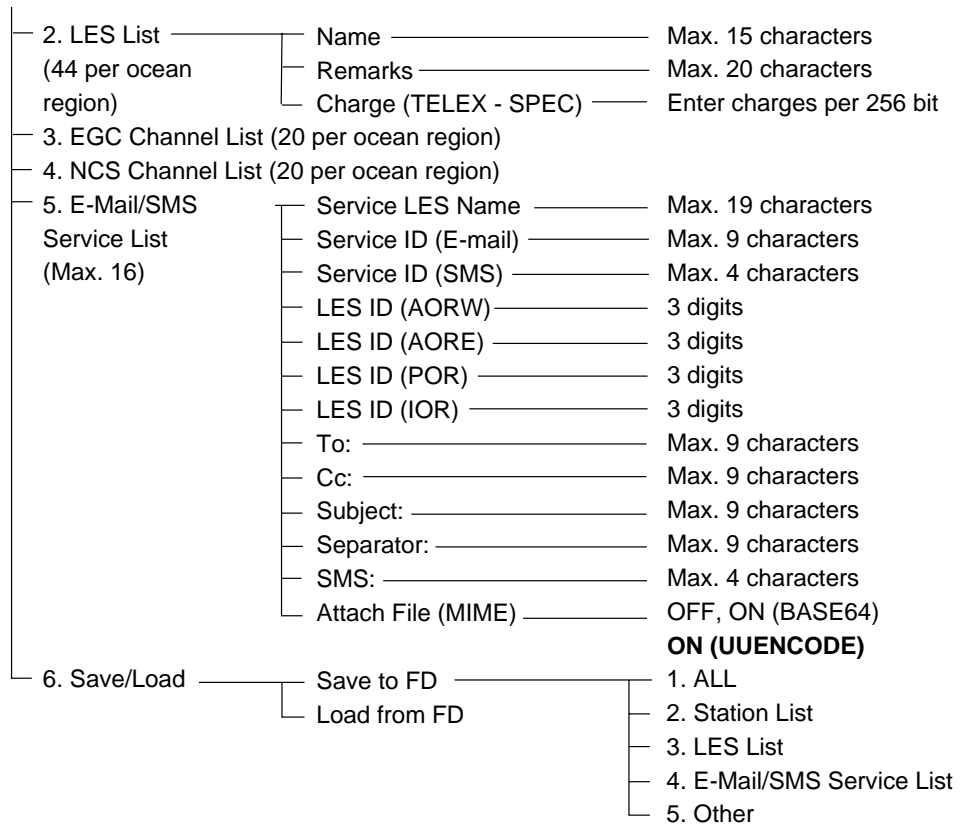

F9: Position

- ├ LAT
- └ LON

F10: Stop Alarm

International Telex/Telephone Country Code List

Area and Country	Telephone Country Code	Telex Country Code	Remarks for Telex Code
Afghanistan	93	79	
Alaska	1	200	
Albania	355	604	
Algeria	21	408	
American Samoa	684	770	
American Virgin Is.	1	208	Telex calls to former WUI subscribers, insert the figure "9" after the destination code "208".
Andorra	33	590	
Angola	244	991	
Anguilla	1	391	
Antigua & Barbuda	2	393	
Argentina	54	33	Disregard the figure "0" at head of subscriber number.
Armenia	7	684	
Aruba	297	303	Subscriber numbers are 2XXX or 5XXX
Ascension	247	939	Manual calls 3XXX
Australia	61	71	
Australian External Territories	672	766	
Austria	43	47	
Azerbaijani	994	784	
Azores Is.	351	404	Destination code is the same as for Portugal.
Bahamas	1	297	
Bahrain	973	490	
Bangladesh	880	780	
Barbados	1	392	
Belarus	7	681	
Belgium	32	46	
Belize	501	371	
Benin	229	972	
Bermuda	1	290	
Bhutan	975	890	
Bolivia (Rep. of)	591	371	
Bolivia (ENTAL)		309	
Bosnia-Herzegovina	387	600	
Botswana	267	962	
Brazil	55	38	Disregard the figure "0" at head of subscriber number.
British Virgin Is.	1	292	
Brunei Darussalam	673	809	
Bulgaria	359	67	
Burkina Faso	226	978	
Burundi	257	903	

APPENDIX

Area and Country	Telephone Country Code	Telex Country Code	Remarks for Telex Code
Cambodia	855	807	Kampuchea Rep.
Cameroon	237	970	
Canada	1	{ 21 26	Disregard the figure "0" at head of subscriber number.
Canary Is.	34	52	Destination code is the same as for Spain.
Cape Verde	238	993	
Cayman Is.	1	293	
Central Africa Rep.	236	971	
Chad	235	976	
Chile	56	34	{ TCH subscribers 2XXXXX ENTEL subscribers 5XXXXX TRA subscribers 3XXXXX TECOM subscribers 6XXXXX VTR CM subscribers 4XXXXX
China	86	85	
Christmas Is. (Aus)	672	766	
CIS (formerly USSR)	7	64	
Cocos-Keeling Is.	672	766	
Colombia	57	35	Disregard the figure "0" at head of subscriber number.
Comoros	269	994	Manual calls
Congo	242	981	
Cook Is.	682	772	
Costa Rica	506	376	
Cote d'Ivoire	225	983	Ivory Coast
Croatia	385	599	
Cuba	53	28	
Cyprus	357	605	
Czechoslovakia	42	66	
Denmark	45	55	
Diego Garcia	246	938	
Djibouti	253	979	
Dominica	1	394	
Dominican Rep.	1	{ 201 202 241	RCA subscribers 4XXXXX For subscriber number beginning with 346, disregard "346" at head of subscriber number. AGEM IR subscribers 61XX
Ecuador	593	308	
Egypt	20	91	
El Salvador	503	373	
Estonia (formerly USSR)	372	537	
Ethiopia	251	980	

Area and Country	Telephone Country Code	Telex Country Code	Remarks for Telex Code
Falkland Is. (Malvinas)	500	306	
Faroe Is.	298	502	
Fiji	679	701	
Finland	358	57	
France	33	42	
French Guiana	594	300	
French Polynesia	689	702	
Gabon	241	973	
Gambia	220	996	
Georgia	7	683	
Germany (Fed, Rep. of)	49	{ 69	formerly East Germany
	49	{ 41	formerly West Germany
Ghana	233	94	
Gibraltar	350	405	
Greece	30	601	
Greenland	299	503	
Grenada	1	395	
Guadeloupe	590	299	
Guam (RCA)	671	700	
Guatemala	502	372	
Guiana	594	300	
Guinea Conakry	224	995	Manual calls
Guinea Bissau	245	969	
Guyana	592	295	
Haiti	509	203	RCA subscribers 9XXX
		{ 704	RCA subscribers 8XXX or 2968XX
		{ 705	ITT subscribers 743XXX
Hawaii	1	{ 708	WUI subscribers 63XXX or 63XXXX
		{ 709	WUH subscribers 39XXXX
		{ (773)	Telex calls to HTC subscribers can be made using Semi-automatic calls.
Honduras	504	374	
Hong Kong	852	802	
Hungary	36	61	
Iceland	354	501	
India	91	81	
Indonesia	62	73	Disregard the figure "0" at head of subscriber number.
Iran	98	88	
Iraq	964	491	
Ireland	353	500	
Israel	972	606	Disregard the figure "0" at head of subscriber number.
Italy	39	43	

APPENDIX

Area and Country	Telephone Country Code	Telex Country Code	Remarks for Telex Code
Jamaica	1	291	
Japan		72	KDDI (for 5 digits)
	81		NTT
Jordan	962	493	
Kazakhstan	7	785	
Kenya	254	987	
Kiribati	686	761	Subscriber numbers are 770XX
Korea (Demo, People's Rep. of)	850	(899)	
Korea (Rep. of)	82	801	
Kuwait	965	496	
Kyrgyzstan	7	788	
Lao	856	804	
Latvia (formerly USSR)	371	538	
Lebanon	961	494	
Lesotho	266	963	
Liberia	231	997	
Libya	21	901	
Liechtenstein	41	45	
Lithuania (formerly USSR)	370	539	
Luxembourg	352	402	
Macao	853	808	
Macedonia	389	597	
Madagascar	261	986	Subscriber number beginning with 4, 5, 7, 8 and 9 can be reached by Manual Calls.
Madeira Is.	351	404	Destination code is the same as for Portugal.
Malawi	265	904	
Malaysia	60	84	
Maldives Is.	960	896	
Mali	223	985	
Malta	356	{ 406	Subscriber number beginning with 11XX can be reached by Semi-automatic calls.
		{ 403	
Mariana Is.	671	760	
Marshall Is.	692	765	
Maritinique	596	298	
Mauritania	222	974	
Mauritius	230	966	
Mexico	52	22	Disregard the figure "0" at head of subscriber number.
Micronesia	691	764	
Moldova	373	682	
Monaco	33	42	Destination code is the same as for France.
Mongolia	976	800	

Area and Country	Telephone Country Code	Telex Country Code	Remarks for Telex Code
Montserrat	1	396	
Morocco	21	407	
Mozambique	258	992	
Myanmar (formerly Burma)	95	83	
Namibia	264	908	
Nauru	674	775	
Nepal	977	891	
Netherlands	31	44	
Netherlands Antilles	599	390	
New Caledonia	687	706	
New Zealand	64	74	
Nicaragua	505	375	
Niger	227	975	2XXXX other numbers are for Semi-automatic calls.
Nigeria	234	905	
Niue Is.	683	776	
Northern Mariana Is.	670		
Norfolk Is.	672	766	
Norway	47	56	
Oman	968	498	
Pakistan	92	82	
Palau	680	763	
Panama	507	{ 377 378 379	TRT subscribers AACR subscribers INTEL subscribers
Papua New Guinea	675	703	
Paraguay	595	305	
Peru	51	36	
Philippines	63	75	{ PHILCOM subscribers 2XXXX RCPI subscribers 7XXXX GMCR subscribers 4XXXX ETPI subscribers 6XXXX CAPWIRE subscribers 1XXXX For PTT subscribers, insert the figure "8" after the destination code "75".
Poland	48	63	Disregard the figure "0" at head of subscriber number.
Portugal	351	404	
Puerto Rico	1	{ 205 206 207 209	RCA subscribers 2XXX ITT subscribers 345XXX C&W, WUI subscribers ACPR (PRCA) subscribers
Qatar	974	497	

APPENDIX

Area and Country	Telephone Country Code	Telex Country Code	Remarks for Telex Code
Reunion	262	961	Subscriber numbers are 916XXX
Romania	40	65	Disregard the figure "0" at head of subscriber number.
Russian Federation	7	64	
Rwanda	250	909	
Saipan	670	760	
San Marino	378	505	
Sao Tome & Principe	239	967	Manual calls
Saudi Arabia	966	495	
Senegal	221	906	
Seychelles	248	965	
Sierra Leone	232	998	
Singapore	65	87	
Slovak	42	66	
Slovenia	386	598	
Solomon Is.	677	778	
Somalia	252	900	
South Africa	27	95	{ Cape Town subscribers XXXXXX Bophuthatswana subscribers 08XXXX Transkei subscribers 09XXX
Spain	34	52	
Spanish North Africa	34	52	
Sri Lanka	94	803	
St. Helena	290	(960)	Manual calls 4XXX
St. Kitts & Nevis	1	397	
St. Lucia	1	398	
St. Pierre & Miquelon	508	204	
St. Vincent & the Grenadines	1	399	
Sudan	249	984	
Suriname	597	304	
Swaziland	268	964	
Sweden	46	54	
Switzerland	41	45	
Syria	963	492	
Tajikistan	7	787	
Taiwan	886	769	
Tanzania	255	989	
Thailand	66	86	
Togo	228	977	
Tokelau	690	762	
Tonga	676	777	
Trinidad & Tobago	296	294	
Tunisia	21	409	
Turkey	90	607	
Turkmenistan	7	789	

Area and Country	Telephone Country Code	Telex Country Code	Remarks for Telex Code
Turks & Caicos Is.	1	296	
Tuvalu	688	774	
U. A. E.	971	893	
Abu Dhabi			2XXXX, 3XXXX, 5XXXX
Ajman			695XX
Dubai			4XXXX
Fujairah			8XXXX
Ras Al Khaimah			9XXXX
Sharjah			68XXX
Umm Al Qaiwain			697XX
Uganda	256	988	
Ukraine	7	680	
United Kingdom	44	51	
United Arab Emirates	971	893	
Upper Volta	226	978	Same as "Burkina Faso".
Uruguay	598	32	
Uzbekistan	7	786	
U. S. A.	1	23	CCI subscribers 7XXXXXX ITT subscribers 4XXXXX, 4XXXXXX, 4XXXXXXXXXX RCA subscribers 2XXXXX WUI subscribers 6XXXX, 6XXXXX, 6XXXXXX
U. S. A. (Mainland)		23	TRT subscribers 1XXXXX, 1XXXXXXXXXX FTCC subscribers 8XXXX, 8XXXXX GRPHNET subscribers 36XXXXX, 37XXXXX For WUT subscribers, insert the figure "0" after the destination code "23".
		25	Telex calls to TWX subscribers whose numbers do not contain "0" as the third figure of the 10 figure code can be made as Semi-automatic calls.
U. S. S. R. (Former)	7	640	Russian Federation
Vanuatu	678	771	
Vatican	379	504	
Venezuela	58	31	
Viet Nam	84	805	Subscriber number beginning with 561XXX can be made using manual calls
Wallis & Futuna Is.	681	707	
Western Samoa	685	779	
Yemen (Rep. of)	969	806	Formerly Yemen (P. D. Rep. of)
Yugoslavia (Former)	967	895	Formerly Yemen (Arab Rep.)

APPENDIX

Area and Country	Telephone Country Code	Telex Country Code	Remarks for Telex Code
Zaire	243	982	Telex calls to places other than Kinshasa Subscriber beginning with 2XXXX can be made as Semi-automatic calls.
Zambia	260	902	
Zanzibar	259	990	
Zimbabwe	263	907	
Ocean Area	Telephone Ocean Region Access Code	Telex Ocean Region Access	Remarks
AOR-W	874	584	Atlantic Ocean-W
AOR-E	871	581	Atlantic Ocean-E
POR	872	582	Pacific Ocean
IOR	873	583	Indian Ocean

LES List

August/2008

Land earth station operator	Country	AOR- E	AOR- W	IOR	POR
Beijing MCN	China			311	211
Bezeq	Israel	127		327	
Vizada	France	121	021	321	221
KDDI	Japan	103	003	303	203
Morsviazspudnik	Russia	117		317	217
OTE	Greece	120		305	
Embratel	Brazil	114			
Singapore Telecom	Singapore			328	210
Stratos Global (Burum LES)	Netherlands	112	012	312	212
Stratos Global (Burum-2 LES)	Netherlands	102	002	302	
Stratos Global (Auckland LES)	New Zealand				202
Telecom Italia	Italia	105		335	
Telekomunikacja Polska	Poland	116		316	
Vizada	Norway	104	004	304	204
Vizada	USA	101	001	301	201
VISHIPEL	Vietnam			330	
VSNL	India			306	

International Telex Abbreviations

Abbreviation	Meaning
ADV	Advise
ACK	Acknowledge
AGN	Again
BI (GS)	Good bye
BK	I cut off.
CFN	Confirm
COL	Collation
CRV	How do you receive?
DER	Out of order
DWN	Down
EEE	Error
FM	From
GA	Go ahead.
MNS	Minutes
MOM	Wait (Waiting)
MUTI	Mutilated
NA	Correspondence to this subscriber is not admitted.
NC	No circuits
NCH	Subscriber's number has been changed.
NP	The called party is not or no longer is a subscriber.
NR	Indicate your call number.
OCC	Subscriber is engaged.
OK	Agreed.
P (or 0)	Stop your transmission.
PLS (PSE)	Please
PPR	Paper
P (RCD)	Received
RAP	I will call you again.
RD	Read
RE	Referring to
RPT	Repeat
SRY	Sorry
SVP	Please
TAX	What is the charge?
TEST MSG	Please send a test message?
THRU	You are in communication with telex position
TKS (TNX)	Thanks
TLX	Telex

International Telegraphy Alphabet

No.	FIGURES	LETTERS	No.	FIGURES	LETTERS
1	—	A	17	1	Q
2	?	B	18	4	R
3	:	C	19	'	S
4	⊕*	D	20	5	T
5	3	E	21	7	U
6	□*	F	22	=	V
7	■*	G	23	2	W
8	▣*	H	24	/	X
9	8	I	25	6	Y
10	BELL*	J	26	+	Z
11	(K	27	CARRIAGE RETURN	
12)	L	28	LINE FEED	
13	.	M	29	LETTERS	
14	,	N	30	FIGURES	
15	9	O	31	SPACE	
16	0	P	32	BLANK	

* = Cannot be entered.

Messages

Below are the various operational messages and their meanings. Messages are arranged according to function key.

[F1] File

1. "Overwrite?"
You are asked if you are sure to overwrite file name entered.
2. "OK to save?"
You are asked if you are sure to save a file.
3. "OK to delete file?"
You are asked if it is OK to delete selected file.
4. "Can't delete."
File cannot be deleted.
5. "Enter new filename"
Enter a new file name (to save file under new name.)
6. "Can't rename."
Cannot rename file.
7. "Insert new disk for drive "
You are asked to insert a floppy disk in the disk drive.
8. "And select media type"
Select media type of floppy disk.
9. "Format start."
Formatting of the disk begins.
10. "xx% Completed."
Percentage of floppy disk formatted.
11. "Format completed. "
Formatting of floppy disk completed.
12. "Format failed."
Could not format floppy disk.
13. "Press any key to escape."
Press any key to escape and erase message shown.
14. "Abort process."
Formatting aborted.
15. "Drive not ready."
No floppy disk in disk drive.
16. "Write protected."
Floppy disk is write protected.
17. "Drive error."
Floppy disk may be defective.
18. "Checking "
Checking MIME-coded file.
19. "Decode ?"
Decode Base64 coded file.
20. "Now decoding..."
Decoding file.
21. "Complete."
File decoding completed.

22. "Decode failed. "
File could not be decoded.
23. "This terminal not support this code."
File could not be decoded because type of code not supported.
24. "Decoded 1 file(s)."
Decode MIME coded file.
25. "This file is not encoding."
Cannot encode file selected.
26. "File is already exist. Overwrite?"
You are asked if it is OK to write over MIME-coded file.
27. "Directory not found."
You have specified a directory which does not exist on a floppy disk.

[F3]: Transmit

1. "Input Error : Message File."
Invalid message selected for transmission.
2. "Input Error : Country/Ocean Code."
Invalid country/ocean code entered.
3. "Input Error : Station ID."
Invalid station ID entered.
4. "Input Error : Modem Type."
Invalid mode type entered. (For FAX, choose T30.)
5. "Input Error : E-Mail Address."
Invalid e-mail address entered.
6. "Input Error : LES ID."
Invalid LES ID entered.
7. "Input Error : Send Delay."
Invalid send delay time entered.
8. "Input Error : Prefix Code."
Invalid prefix code entered.
9. "Invalid character detected in message."
Invalid character found in TX message.
10. "Don't support E-Mail service in this NCS."
Selected NCS does not handle e-mail.
11. "Input Error : Too many stations."
You have selected too many stations to transmit to.
12. "Message file is too large (but send only with 32KB)."
The size of the file you want to send is larger than 32,000 bytes. (The file can be sent, but only the first 32,000 bytes of information will be received.)
13. "Attach file is too large."
The size of the attachment you want to send is larger than 32,000 bytes.
14. "Attach file (file name) is not found."
Cannot find attached file.
15. "Message is entered in sending Queue. Press any key."
Tx message entered into queue.
16. "Can't enter this message to sending Queue. Press any key."
Could not enter TX message into queue.

17. "Can't delivery a mail to server."

Message cannot be forwarded to shipboard mail server.

18. "DHCP server not exist."

IP address cannot be acquired because DHCP server does not exist.

[F5]: Data report

1. "Input Error : Country/Ocean Code."

Invalid country/ocean code entered.

2. "Input Error : Station ID."

Invalid station ID entered.

3. "Input Error : LES ID."

Invalid LES ID entered.

4. "Input Error : Interval Time"

Invalid interval time entered.

5. "Input Error : Start Time"

Invalid start time entered.

6. "Input Error : Modem Type"

Invalid modem type entered.

7. "Input Error : Report Contents"

Invalid report contents entered.

8. "Input Error : Report Times"

Invalid number of report times entered.

9. "Input Error : Destination"

Invalid destination entered.

10. "Input Error : E-Mail Address"

Invalid e-mail address entered.

11. "Don't support E-Mail service in this NCS."

NCS does not handle e-mail.

12. "Input Error : Prefix Code"

Invalid prefix code entered.

[F7]: PV test

1. "Starting PV Test Process."

Going into PV test mode.

2. "Automatic test mode: Normal communication disabled."

Going into automatic test mode – all communications are disabled.

3. "Do not press any distress button unless you are in distress."

Do not operate the [DISTRESS] button except in an emergency.

Printing

1. "Can't enter in Print Que."

2. "Print Que is Full."

3. "Can't print. PRINTER NOT READY."

4. "Can't print. Paper Low."

5. "Disk full. Can't enter in Print Que."

Digital Interface (IEC 61162-1 2nd Edition)

Output sentences

GGA, GLL, GSV, RMC, VTG, ZDA

Input sentences

BWC, BWR, DBT, GGA, GLL, MTW, RMA, RMB, RMC, VDR, VTG, WPL, ZDA

Transmission interval

GLL, GGA, VTG, RMC: 2 s

ZDA: 1 s

GSV: 10 s

Data transmission

Data is transmitted in serial asynchronous form in accordance with the standard referenced in 2.1 of IEC 61162-1. The first bit is a start bit and is followed by data bits, least-significant-bit as illustrated below.

The following parameters are used:

Baud rate: 4800

Data bits: 8 (D7 = 0), parity none

Stop bits: 1

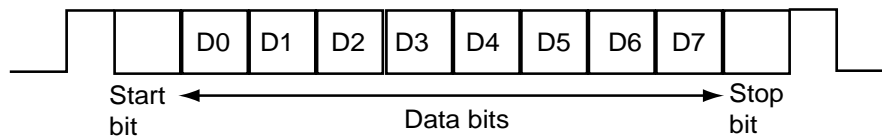

Data sentences

Input sentences

BWC - Bearing and distance to waypoint - great circle

\$--BWC, hhmmss.ss, llll.ll, a yyyyy.yy, a, x.x, T, x.x, M, x.x, N, c--c, a*hh<CR><LF>

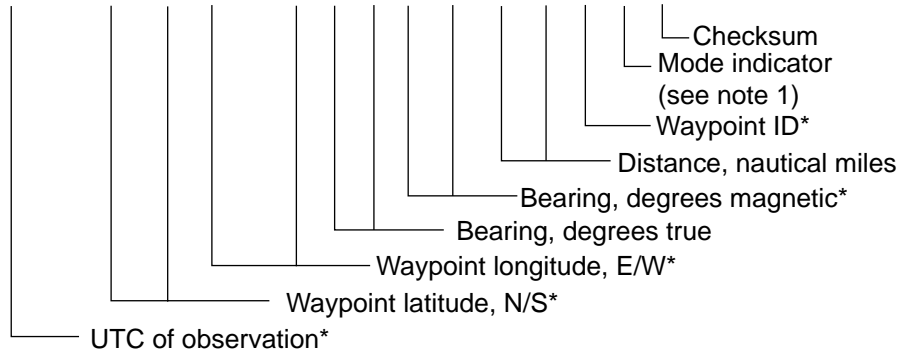

*: Not used

NOTE 1: Positioning system Mode indicator:

- A = Autonomous
- D = Differential
- E = Estimated (dead reckoning)
- M = Manual input
- S = Simulator
- N = Data not valid

The Mode indicator field shall not be a null field.

BWR - Bearing and distance to waypoint - rhumb line

\$-BWR,hhmmss.ss,llll.lll,a,yyyyy.yyy,a,x.x,T,x.x,M,x.x,N,c-c,a*hh<CR><LF>

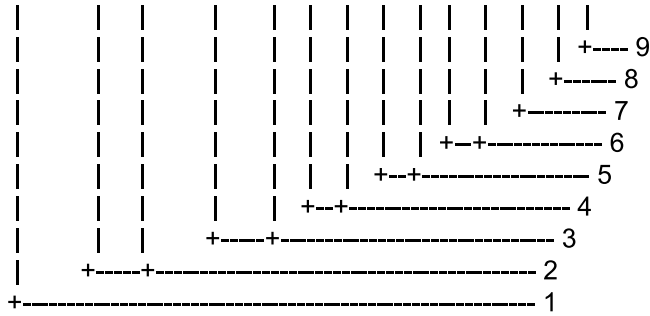

1. UTC of observation
2. Waypoint latitude, N/S
3. Waypoint longitude, E/W
4. Bearing, degrees true
5. Bearing, degrees magnetic
6. Distance, nautical miles
7. Waypoint ID
8. Mode indicator(see note)
9. Checksum

NOTE Positioning system Mode indicator:

- A = Autonomous
- D = Differential
- E = Estimated (dead reckoning)
- M = Manual input
- S = Simulator
- N = Data not valid

The Mode indicator field shall not be a null field.

DBT - Depth below transducer

\$--DBT,x.x,f,x.x,M,x.x,F*hh<CR><LF>

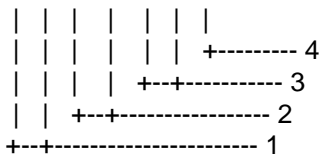

1. Water depth, feet
2. Water depth, m
3. Water depth, fathoms
4. Checksum

GGA – Global positioning system(GPS) fix data

\$--GGA,hhmmss.ss,llll.lll,a,yyyyy.yyy,a,x,xx,x.x,x.x,x,M,x.x,M,x.x,xxxx*hh<CR><LF>

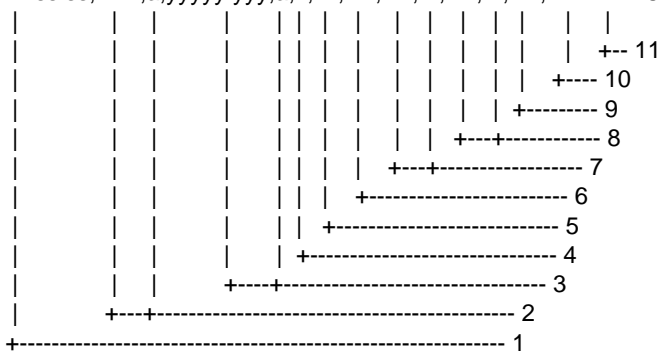

1. UTC of position
2. Latitude, N/S
3. Longitude, E/W
4. GPS quality indicator (see note)
5. Number of satellite in use,00-12, may be different from the number in view
6. Horizontal dilution of precision
7. Antenna altitude above/below mean sealevel, m
8. Geoidal separation, m
9. Age of differential GPS data
10. Differential reference station ID, 0000-1023
11. Checksum

NOTE

- 0 = fix not available or invalid
 - 1 = GPS SPS mode, fix valid
 - 2 = differential GPS, SPS mode, fix valid
 - 3 = GPS PPS mode, fix valid
 - 4 = Real Time Kinetic. Satellite system used in RTK mode with fixed integers
 - 5 = Float RTK. Satellite system used in RTK mode with floating fingers
 - 6 = Estimated (dead reckoning) mode
 - 7 = Manual input mode
 - 8 = Simulator mode
- The GPS quality indicator shall not be a null field.

GLL - Geographic position - latitude/longitude

\$--GLL,III.III,a,yyyyy.yyy,a,hmmss.ss,A,a*hh<CR><LF>

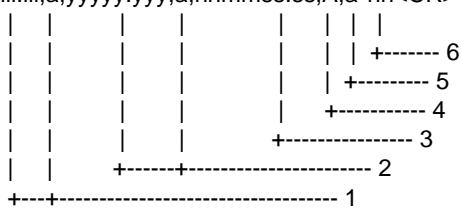

1. Latitude, N/S
2. Longitude, E/W
3. UTC of position
4. Status: A=data valid, V=data invalid
5. Mode indicator(see note)
6. Checksum

NOTE Positioning system Mode indicator:

- A = Autonomous
- D = Differential
- E = Estimated (dead reckoning)
- M = Manual input
- S = Simulator
- N = Data not valid

The Mode indicator field supplements the Status field. The Status field shall be set to V=invalid for all values of Operating Mode except for A=Autonomous and D=Differential. The positioning system Mode indicator and Status field shall not be null fields.

MTW - Water temperature

\$--MTW,x.x,C*hh<CR><LF>

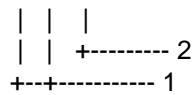

1. Temperature, degrees C
2. Checksum

RMA - Recommended minimum specific LORAN-C data

\$--RMA,A,III.III,a,yyyyy.yy,a,x.x,x.x,x.x,x.x,x.x,x.x,x.x,a*hh<CR><LF>

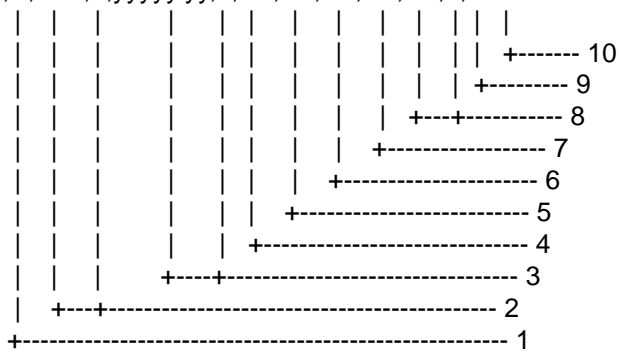

1. Status: A=data valid, V=blink, cycle or SNR warning
2. Latitude, degrees N/S
3. Longitude, degrees E/W
4. Time difference A, microseconds
5. Time difference B, microseconds
6. Speed over ground, knots
7. Course over ground, degrees true
8. Magnetic variation(see note 1),degree E/W
9. Mode indicator(see note 2)
10. Checksum

NOTE 1 - Easterly variation(E) subtracts from true course
 Westerly variation(W) adds to true course

NOTE 2 Positioning system Mode indicator:
 A = Autonomous
 D = Differential
 E = Estimated (dead reckoning)
 M = Manual input
 S = Simulator
 N = Data not valid

The Mode indicator field supplements the Status field. The Status field shall be set to V=invalid for all values of Operating Mode except for A=Autonomous and D=Differential. The positioning system Mode indicator and Status field shall not be null fields.

RMB - Recommended minimum navigation information

```
$--RMB,A,x.x,a,c--c,c--c,lll.lll,a,yyyyy.yyy,a,x.x,x.x,x.x,A,a*hh<CR><LF>
```

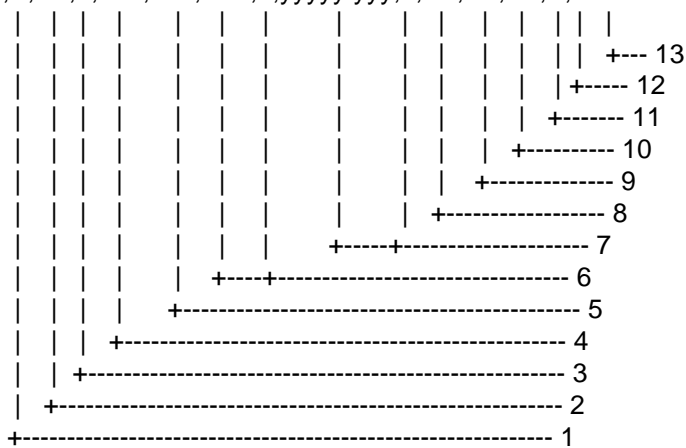

1. Data status: A=data valid, V=navigation receiver warning
2. Cross track error(see note 2) n.miles
3. Direction to steer L/R
4. Origin waypoint ID
5. Destination waypoint ID
6. Destination waypoint latitude,N/S
7. Destination waypoint longitude,E/W
8. Range to destination, n.miles(see note 1)
9. Bearing to destination, degrees true
10. Destination closing velocity, knots
11. Arrival status: A=arrival circle entered or perpendicular passed
12. Mode indicator(see note 3)
13. Checksum

NOTES

- 1 If range to destination exceeds 999.9 nautical miles, display 999.9.
- 2 If cross track error exceeds 9.99 nautical miles, display 9.99.

3 Positioning system Mode indicator:

- A = Autonomous
- D = Differential
- E = Estimated (dead reckoning)
- M = Manual input
- S = Simulator
- N= Data not valid

The Mode indicator field supplements the Status field. The Status field shall be set to V=invalid for all values of Operating Mode except for A=Autonomous and D=Differential. The positioning system Mode indicator and Status field shall not be null fields.

RMC - Recommended minimum specific GPS/TRANSIT data

\$--RMC,hhmmss.ss,A,lll.lli,a,yyyyy.yyy,a,x.x,x.x,xxxxx,x.x,a,a*hh<CR><LF>

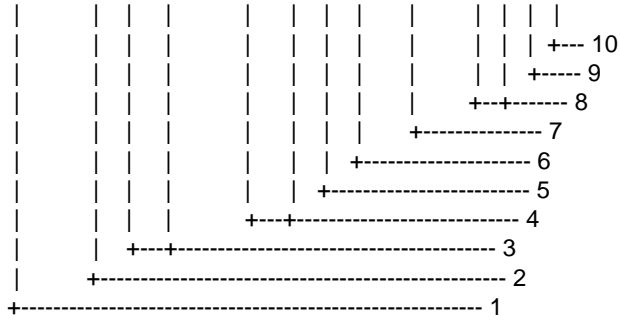

1. UTC of position fix
2. Status: A=data valid, V=navigation receiver warning
3. Latitude, N/S
4. Longitude, E/W
5. Speed over ground, knots
6. Course over ground, degrees true
7. Date: dd/mm/yy
8. magnetic variation, degrees E/W
9. Mode indicator(see note)
10. Checksum

NOTE Positioning system Mode indicator:

- A = Autonomous
- D = Differential
- E = Estimated (dead reckoning)
- M = Manual input
- S = Simulator
- N = Data not valid

The Mode indicator field supplements the Status field. The Status field shall be set to V=invalid for all values of Operating Mode except for A=Autonomous and D=Differential. The positioning system Mode indicator and Status field shall not be null fields.

VDR - Set and drift

\$--VDR,x.x,T,x.x,M,x.x,N*hh<CR><LF>

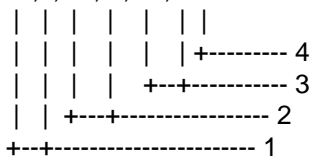

1. Direction, degrees true
2. Direction, degrees magnetic
3. Current speed, knots
4. Checksum

VTG - Course over ground and ground speed

\$--VTG,x.x,T,x.x,M,x.x,N,x.x,K,a*hh<CR><LF>

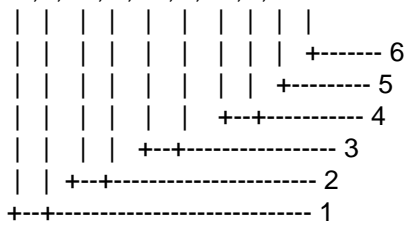

1. Course over ground, degrees true
2. Course over ground, degrees magnetic
3. Speed over ground, knots
4. Speed over ground, km/h
5. Mode indicator(see note)
6. Checksum

NOTE Positioning system Mode indicator:

- A = Autonomous
- D = Differential
- E = Estimated (dead reckoning)
- M = Manual input
- S = Simulator
- N = Data not valid

The positioning system Mode indicator field shall not be a null field.

ZDA - Time and date

\$--ZDA,hhmmss.ss,xx,xx,xxxx,xx,xx*hh<CR><LF>

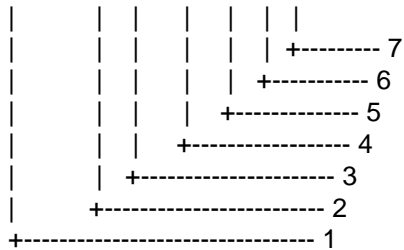

1. UTC
2. Day, 01 to 31(UTC)
3. Month, 01 to 12(UTC)
4. Year(UTC)
5. Local zone hours, 00h to +-13h
6. Local zone minutes, 00 to +59
as local hours
7. Checksum

Output sentences

GGA, GLL, RMC, VTG, ZDA – see Input sentences

GSV - GNSS satellites in view

\$--GSV,x,x,xx,xx,xx,xxx,xx.....,xx,xx,xxx,xx*hh<CR><LF

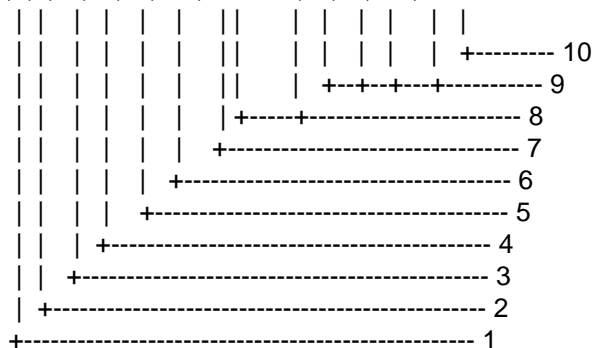

1. Total number of messages, 1 to 9
2. Message number, 1 to 9
3. Total number of satellites in view
4. Satellite ID number
5. Elevation, degrees, 90deg maximum
6. Azimuth, degrees true, 000 to 359
7. SNR(C/No) 00-99 dB-Hz, null when not tracking
8. Second and third SVs
9. Fourth SV
10. Checksum

Serial interface I/O circuit

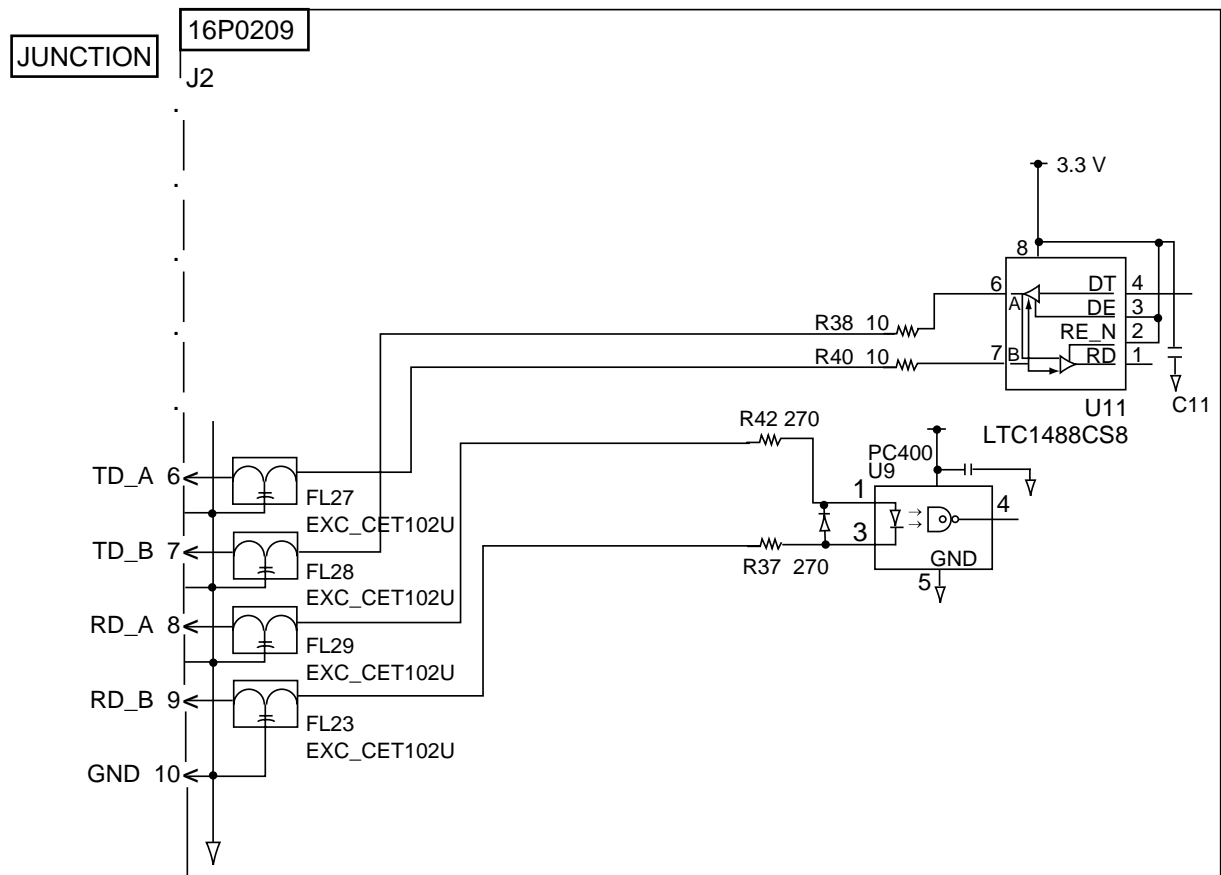

Parts List

This equipment contains complex modules in which fault diagnosis and repair down to component level are not practical (IMO A.694(17)/8.3.1. Only some discrete components are used. FURUNO Electric Co., Ltd. believes identifying these components is of no value for shipboard maintenance; therefore, they are not listed in the manual. Major modules can be located on the parts location photos on the next several pages.

FURUNO

ELECTRICAL PARTS LIST

Oct-02

Model	FELCOM 15	
Unit	TERMINAL UNIT IC-215	
Ref.Dwg.	C5635-K01-A	Page
Blk.No.		

SYMBOL	TYPE	CODE No.	REMARKS	SHIPPABLE ASSEMBLY
PRINTED CIRCUIT BOARD				
B2	16P0208A, RF CON/CPU	004-439-200		X
B3	16P0209, TERM CPU	004-439-300		X
B4	16P0211, PWR	004-439-120		X
B5	16P0212, SW	004-439-100		X
B6	16P0226, MCN	004-439-220		X
B10	16P0214, PWR C	004-439-170		X
ASSEMBLY				
B7	JU-226A032FC, FDD	000-146-045		X
B8	NL6448BC33-46, LCD	000-144-814		X
B9	GN-79L5A-N, GN-79 (option)	000-146-179		X

FURUNO

ELECTRICAL PARTS LIST

Oct-02

Model	FELCOM 15	
Unit	ANTENNA UNIT IC-115	
Ref.Dwg.	C5635-K04-A	Page
Blk.No.		

SYMBOL	TYPE	CODE No.	REMARKS	SHIPPABLE ASSEMBLY
PRINTED CIRCUIT BOARD				
B2	16P0206, ANT B	004-439-020		X
B3	16P0207, ANT RF	004-439-040		X

Parts Location

Terminal unit

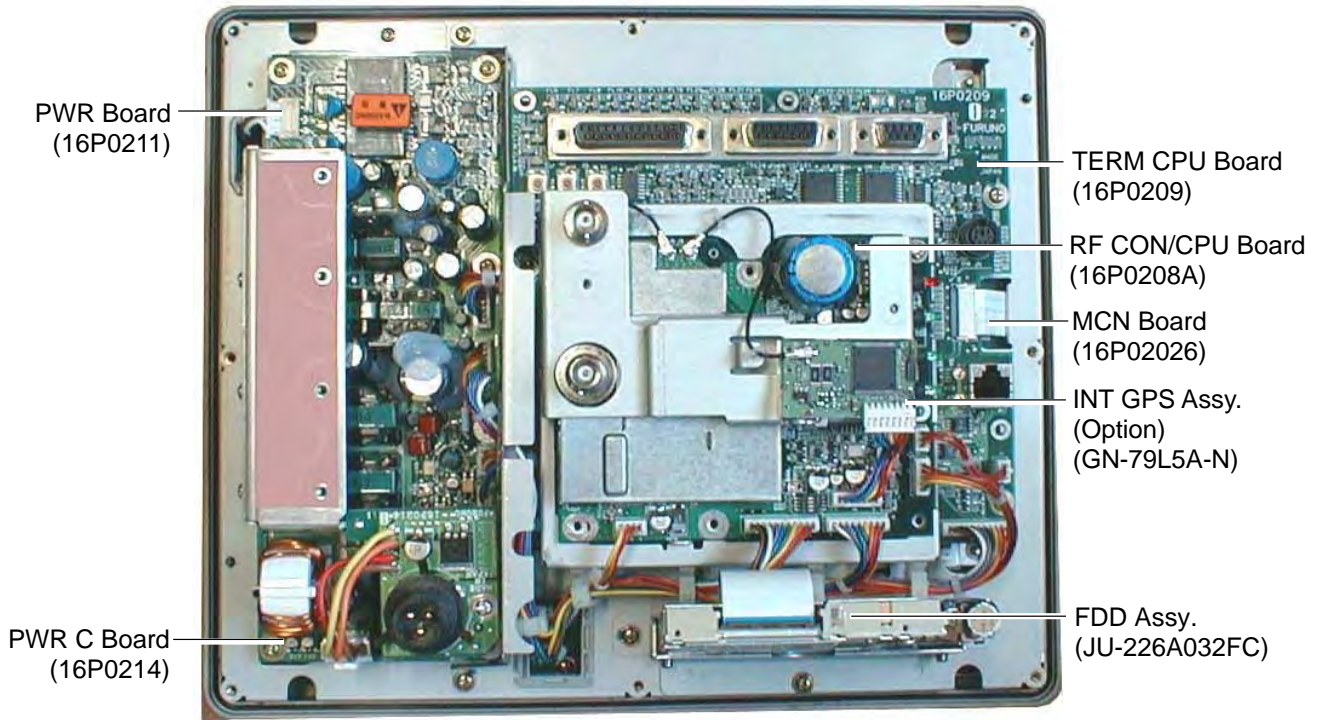

Terminal unit, inside view

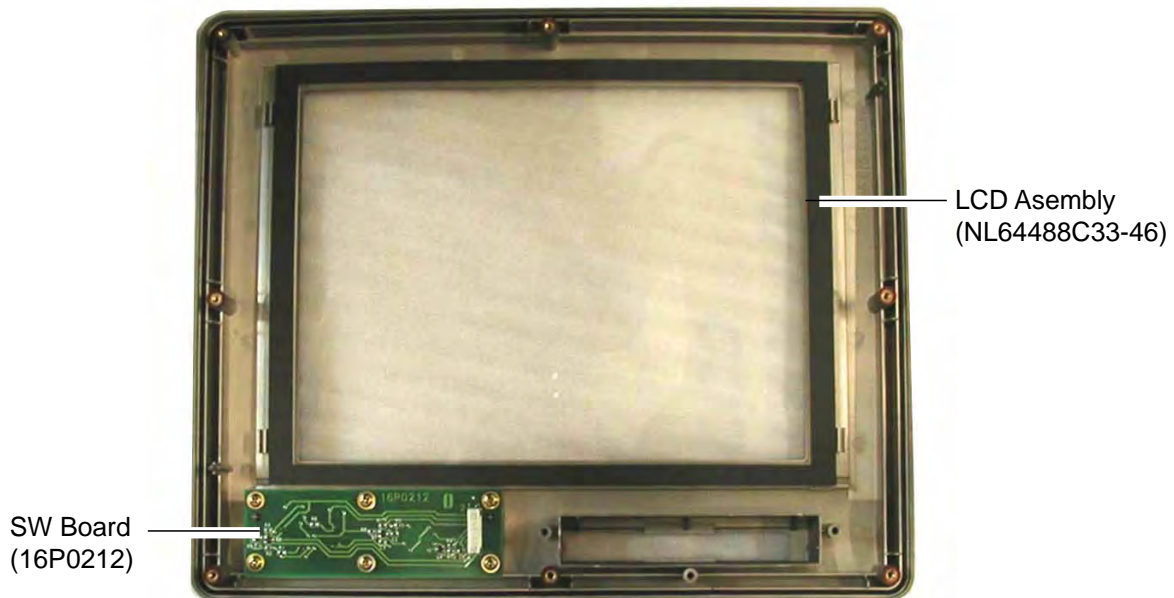

Terminal unit, inside view

Antenna unit

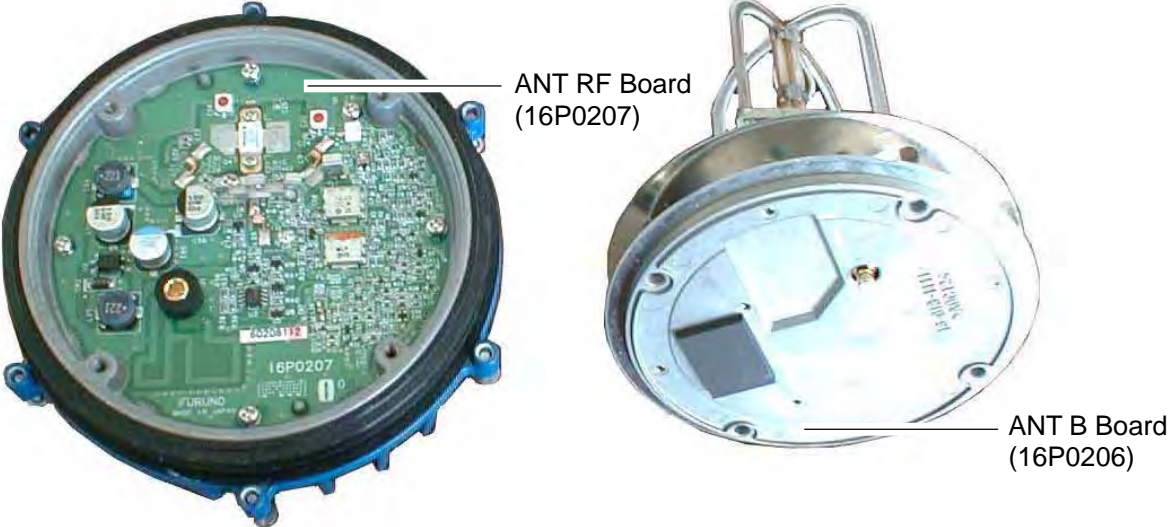

Antenna unit, cover opened

(This page intentionally left blank.)

SPECIFICATIONS OF INMARSAT C MES FELCOM 15

Inmarsat-C mobile earth station **FELCOM 15** has the function of LRIT (Long-Range Identification and Tracking System). It obtained the type approval from **Telefication** in July 2008, in accordance with SOLAS Chapter V/19-1 and IMO Res. MSC.210 (81).

1 GENERAL

- 1.1 Transmitting frequency 1626.5 to 1646.5 MHz
- 1.2 Receiving frequency 1530.0 to 1545.0 MHz
- 1.3 Channel interval 5 kHz
- 1.4 G/T Better than -23 dB/K (elevation angle 5°)
- 1.5 EIRP 12 to 16 dBW (elevation angle 5°)
- 1.6 Modulation BPSK
- 1.7 Modulation rate 1200 sps
- 1.8 Coding Convolution with coding rate 1/2 and constraint length 7
- 1.9 Decoding Viterbi decoder
- 1.10 Navigation data interface IEC61162-1, Internal GPS Board (option)
 - Input data sentences BWC, BWR, GGA, GLL, VTG, WPL, RMA, RMB, RMC, MTW, DBT, VDR, ZDA
 - Output data sentences GGA, ZDA, GLL, VTG, RMC, GSV
- 1.11 EGC Receiver Built in (EGC: Enhanced Group Call)

2 ANTENNA UNIT

- 2.1 Antenna type Daisy loop antenna
- 2.2 Gain
 - Horizontal: Omnidirectional
 - Vertical: 0 dBi or more (angle of elevation: 90°)
+1.3 dBi or more (angle of elevation: 5°)
- 2.3 Declination Clockwise circular
- 2.4 Axial ratio Within 6 dB (5° to 90°)
- 2.5 VSWR 1.5 or less (50 ohm)

3 POWER SOURCE

12-24 VDC: 13.0-5.0 A (Transmit), 1.7-0.9 A (Receive)

4 ENVIRONMENTAL CONDITION

- 4.1 Ambient temperature
 - Exposed equipment: -35°C to +55°C (storage: -35°C to +70°C)
 - Protected equipment: -15°C to +55°C

4.2	Relative humidity	95% (at +40°C)
4.3	Degree of protection	
	Antenna unit	IPX6
	Others	IPX0
4.4	Vibration	IEC 60945

5 UNIT COLOR

5.1	Antenna unit	Upper: N9.5, Lower: 2.5PB3.5/10
5.2	Terminal unit	N3.0
5.3	Others	2.5GY5/1.5

INDEX

A

- Aborting7-1
- Alarm Unit IC-3061-6
- Audio alarm1-2

B

- Background color.....2-7
- Battery replacement9-8
- Brilliance1-2

C

- Colors
 - background2-7
 - foreground2-6
- Currency unit2-6

D

- Data report
 - preparing.....5-2
 - printing5-7
- Date
 - format.....2-6
 - manual input.....2-3
- Delivery status
 - automatic confirmation4-17
 - manual confirmation4-19
- Diagnostics
 - displaying program no.9-2
 - testing terminal unit9-2
- Digital interfaceAP-23
- Directory
 - creating2-33
 - specifying directory where to store messages2-35
- Display indications.....1-9
- Distress Alert/Received Call Unit IC-305
 - description1-6
 - testing distress button6-5
 - transmitting distress alert6-1
- DISTRESS button.....1-1
 - testing6-5
 - transmitting distress alert6-1
 - distress alert transmission, nature of distress not specified6-1
 - distress alert transmission, nature of distress specified6-2

- distress message6-4, 6-6
- testing distress button6-5, 6-6

DNID

- displaying5-12
- enabling/disabling5-12

E

- Editor Setup menu3-4
- EGC
 - description2-11
 - EGC channels2-16
 - ENID4-34
 - message log4-35
 - message printing.....4-33
 - Printing messages automatically2-19
 - receiving channel selection.....7-3
 - receiving EGC distress or urgent message.....4-35
 - Saving messages automatically2-18
 - setup.....2-13
- E-mail
 - service list2-36
 - setup.....2-39
- E-mail (by PC)
 - attachment decoding format8-10
 - connection of single PC8-4
 - e-mail client setting8-15
 - gateway settings8-7
 - IP address8-5
 - mail gateway8-11
 - overview8-1
 - restricting access8-8
 - restricting outgoing message size8-9
 - restrictions8-2
 - selective forwarding8-13
 - SMTP error messages8-16
 - subnet mask8-5
- ENID4-34
- Error messages9-9

F

- Files
 - combining.....3-17
 - Decoding MIME files3-20
 - deleting.....3-18

INDEX

- opening3-14
- printing files on floppy disks3-17
- renaming3-19
- saving3-12
- saving under new name3-16
- switching between two3-14
- Floppy disks
 - ejecting3-10
 - formatting3-11
 - handling3-10
 - inserting3-10
 - printing files on3-17
- Formatting floppy disk3-11
- Function key description1-5
- Fuse replacement9-8
- I**
- Inmarsat C system x
- International telegraphy alphabetAP-19
- International telex abbreviationsAP-18
- International telex/telephone country code listAP-9
- K**
- Keyboard1-3
- L**
- LES
 - editing stations2-25
 - printing LES list2-26
 - registering stations2-24
 - toll charges2-22
- LES IDsAP-17
- LES information7-5
- Log
 - displaying4-31
 - printing (automatic)4-32
 - printing (manual)4-31
- Logging in2-8
- Logging out2-10
- M**
- Maintenance9-1
- Menu overview1-13
- Menu treeAP-1
- Message report5-4
- Messages
 - deleting received4-30
 - preparation of confidential3-3
 - preparation of routine3-2
 - printing received automatically4-28
 - saving received automatically4-29
- Messages (alerts)AP-20
- MIME3-20
- N**
- NCS
 - channel selection7-4
 - scanning7-2
- NCS channels
 - adding2-20
- P**
- Parts listAP-34
- Parts locationAP-36
- Polling
 - commands5-8
 - printing commands5-7
 - reception5-11
- Port setup
 - EGC output port2-4
 - Message output port2-4
 - Nav port2-3
 - Terminal unit to use (Active port)2-4
- Position
 - automatic input of2-3
 - manual input of2-32
- POWER switch1-1
- Printer PP-5101-7
- Printer selection1-20
- Printing
 - data report5-7
 - EGC messages4-33
 - EGC messages (automatically)2-19
 - files on floppy disks3-17
 - LES list2-26
 - log (automatic)4-32
 - log (manual)4-31
 - polling command5-7
 - received messages (automatically)4-28
 - station list2-31
- Program no. listviii
- PV test
 - procedure9-4
 - results9-5
 - sequence9-3

R

Receiving	
attachments	4-27
description	4-23
displaying received messages	4-25
EGC distress or urgent message	4-35
printing received messages (automatically)	4-28
receive alarm on/off	4-24
saving received messages to floppy disk (automatically)	4-29
Replacing text.....	3-8

S

Saving	
EGC messages (automatically).....	2-18
file under new name	3-16
files	3-12
received messages to floppy disk (automatically)	4-29
received messages to floppy disk (manually)	4-28
Screensaver	2-6
Searching text.....	3-7
Send message log.....	4-22
Shortcut key.....	1-5
Standby display	1-8
Station list	
adding stations	2-27
editing stations.....	2-30
printing	2-31

System configuration	ix
System settings	
loading.....	2-40
saving.....	2-40
System setup	2-2
System status monitor	9-6

T

Terminal setup.....	2-6
Terminal unit.....	1-1
display color	2-7
testing.....	9-2

Text

copying and pasting	3-6
cutting and pasting	3-5
go to line.....	3-9
inserting.....	3-7
inserting time or position	3-9
replacing.....	3-8
searching.....	3-7
selecting all	3-7

Transmitting

2-digit code services	4-20
canceling	4-16
file stored on floppy disk	4-15
message to station not on station list.....	4-8
message to station on station list.....	4-2

W

Warning messages	9-10
Window color.....	2-6

Declaration of Conformity

0560

We **FURUNO ELECTRIC CO., LTD.**

(Manufacturer)

9-52 Ashihara-Cho, Nishinomiya City, 662-8580, Hyogo, Japan

(Address)

declare under our sole responsibility that the product

Inmarsat Mobile Earth Station Types FELCOM 15 and FELCOM 15 with SSAS functionality which is capable of operation within the Long Range Identification & Tracking System (LRIT) in accordance with IMO SOLAS Regulation V/19-1 and Resolution MSC.263(84)

(Model name, type number)

to which this declaration relates conforms to the following standard(s) or normative document(s)

Standards

IMO Resolutions MSC.36(63), MSC.97(73)
IMO Resolutions A.570(14), A.664(16), A.807(19)
IMO Resolutions A.694(17), MSC.68(68)/A4
IMO Resolution MSC.147(77)
IMO MSC Circular MSC/Circ.862

Test standards

IEC 61097-4: 1994-11
EN 60945: 2002-10 (IEC 60945 edition 4.0: 2002-08)
IEC 61162-1 edition 2.0: 2000-07

(title and/or number and date of issue of the standard(s) or other normative document(s))

For assessment, see

- Certificate of EC type-examination (Module B) certificate No. 09212007 issued by Telefication b.v. (0560), The Netherlands
- Production Quality System (Module D) certificate No. P 112 issued by Telefication b.v. (0560), The Netherlands

This declaration is issued according to the provisions of European Council Directive 96/98/EC on marine equipment modified by the Commission Directive 2009/26/EC, 2010/68/EU and 2011/75/EU.

On behalf of Furuno Electric Co., Ltd.

Yoshitaka Shogaki
Department General Manager
Quality Assurance Department

Nishinomiya City, Japan
November 11, 2011

(Place and date of issue)

(name and signature or equivalent marking of authorized person)